

# Proposed Elevations

Contract No: V00784  
Drawing No: Proposed Planning Scheme

Site Name: VW Van Centre Hatfield  
Site Address: Comet Way, Hatfield, AL10 9TF

Brand:



Architect: Bisset Adams  
Architect drawing No: VW 017 01 10

Drawing Scale: 1:120@A3

Standard unit in mm

Clovemead contacts:  
Drawings & technical - Matt Brookes  
E : Matt.Brookes@clovemead.co.uk  
T : 01925 247 771;

Company web site:  
www.clovemead.co.uk

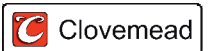

Office address:  
Clovemead Limited  
Chapman House, Chester Road, Warrington WA4 6AR  
The details contained within this drawing/pack/design sheet(s) are confidential, and the exclusive property of Clovemead Limited. No use, copy or disclosure of this drawing(s) may be made without written permission, and is to be returned to Clovemead Limited upon request.

**APPROVED**  
For Construction

Page 1 / 4

Clovemead Site Survey	JAN 2017
VWG Approval	OCT 2016
DESCRIPTION	06-04-2016

IMPORTANT DATES

Note 1

NOTES

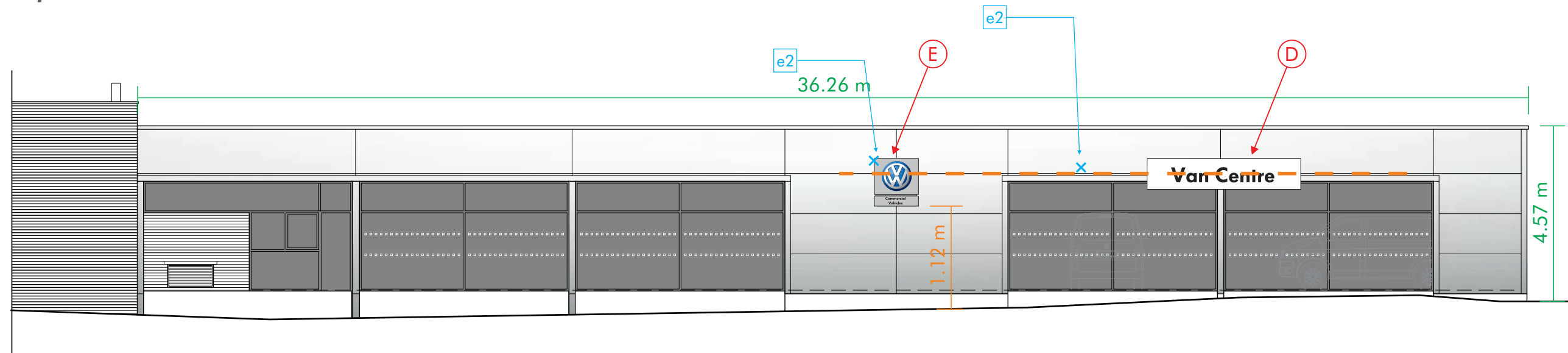

Elevation 1 (To Jetliner Way)

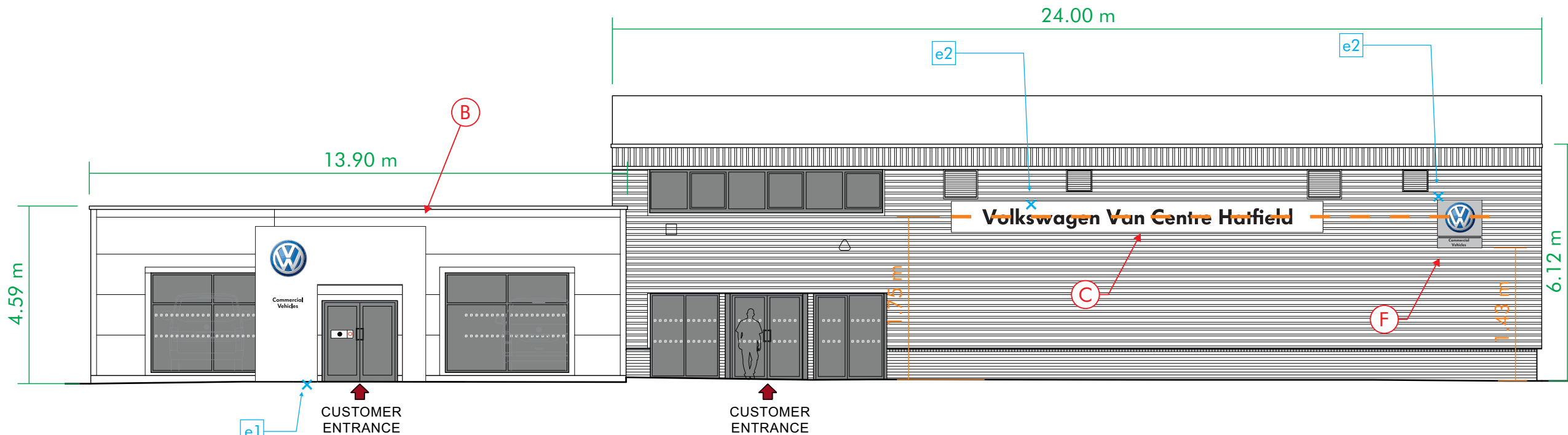

Elevation 2 (To Comet Way)

**Legend**

- █ - Building measurements
- █ - Installation measurements
- █ - Signage Initials
- █ - Electrical feeds

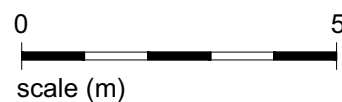

Note for electric feeds

e1 - refer to foundation drawing (EP & RF) issued in separately document;

e2 - 230v fused spur with 5m of spare cable for Clovemead.

REV	DATE	DESCRIPTION	BY
DRAWING REVISIONS			

# Proposed Signage Specifications

## Advertisement Consent

- For Clovemead's new signage  
- Application - to be arranged by Clovemead.

Contract No: V00784  
Drawing No: Proposed Planning Scheme

Site Name: VW Van Centre Hatfield  
Site Address: Comet Way, Hatfield, AL10 9TF

Brand:



Architect: N/A  
Architect drawing No: N/A

Drawing Scale: As Shown

Standard unit in mm

Clovemead contacts:  
Drawings & technical - Matt Brookes  
E : Matt.Brookes@clovemead.co.uk  
T : 01925 247 771;

Company web site:  
www.clovemead.co.uk

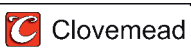

Office address:  
Clovemead Limited  
Chapman House, Chester Road, Warrington WA4 6AR  
The details contained within this drawing/pack/design sheet(s) are confidential, and the exclusive property of Clovemead Limited. No use, copy or disclosure of this drawing(s) may be made without written permission, and is to be returned to Clovemead Limited upon request.

**APPROVED**  
For Construction

Page 2/4

Clovemead Site Survey	JAN 2017
VWG Approval	OCT 2016
DESCRIPTION	06-04-2016

### IMPORTANT DATES

### NOTES

REV	DATE	DESCRIPTION	BY
-----	------	-------------	----

### DRAWING REVISIONS

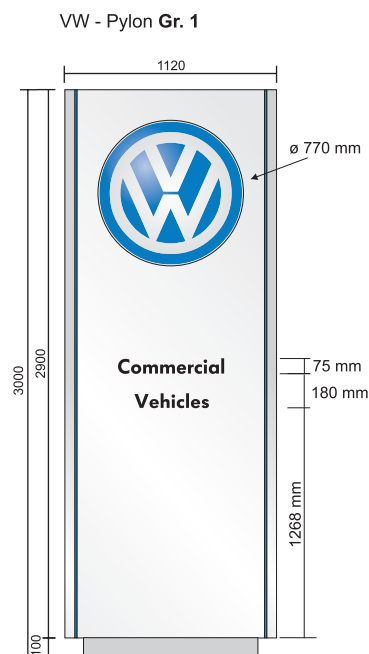

## Sign A - VWCV Pylon Sign

- Size 1
- Dims - (H)3000 x (W)1320 x (D)396mm
- **New foundation required**
- **Existing pylon on current site to be relocated**
- **Existing to be cleaned and relamped**
- Electrical feed SWA cable for 230v
- Illuminated - 300 cd/m
- Aluminum coated panel on galvanized frame
- Finish silver and blue panels
- Acrylic VW logo
- **"Commercial Vehicle" text in black**

Manufactured by Clovemead

Illustration scale - 1:40@A3

## Signs E & F - VWCV Box Sign

- Size 1 - (H)1180 with extension panel x (W)1125 x (D)140 mm
- VW logo clip at 770mm diameter
- Existing Signs to be reused from existing showroom
- Illuminated - 300 cd/m
- Aluminum coated panel on galvanized frame
- Finish silver and blue panels
- Acrylic VW logo
- "Commercial Vehicle" text in black

- Manufactured by Kaufmann
- Scale-1:20@A3



## Sign B - VWCV Entrance Portal

- Size 1
- Dims - (H)4000 x (W)4400 x (D)560 mm
- Entrance height 2500
- VW Logo clips - diameter 960mm
- **'Commercial Vehicles' text on wide leg**
- Right hand side leg (W) 600mm
- Left hand side leg (W) 1600mm
- Free standing
- Aluminium composite panels
- Finish in signal white (RAL 9003)
- Acrylic round VW Logo
- Illuminated -300 cd/m
- Manufactured by Clovemead

New foundation details - to be advised on separate document.  
Illustration scale - 1:50@A3 (Panel gaps may vary)

