

PLANNING  
DEPARTMENT  
OFFICE COPY

15 JUN 2007

NO: S/07/895/AD

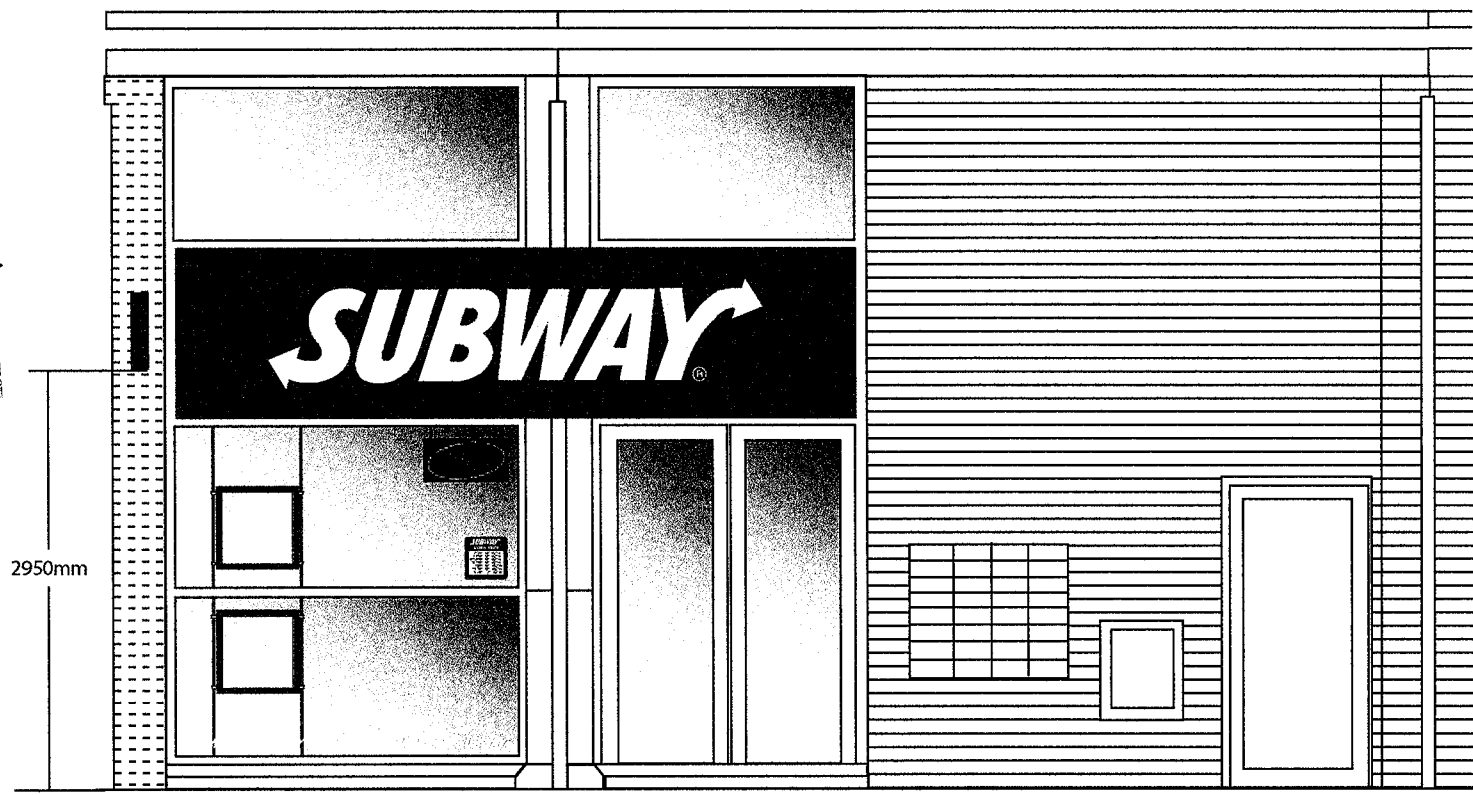

Scale 1:50



Scale 1:50



Scale 1:10

1 no 4800 x 1200mm aluminium tray with 50mm returns stove enamelled to match pantone 554 green.  
3500 x 800mm built up letter set with 100mm built up returns and 10mm rims painted semi gloss black  
Letter set internally illuminated via fluorescent tubes with 'SUB' in opal 050 and 'WAY' in yellow 2037  
acrylic, face illumination only.

800 x 540 x 125mm Internally illuminated (via fluorescent tubes)  
double sided projecting sign with 125mm extension bracket  
aluminium box Painted to match Pantone 554 green with stencil  
cut letters backed up with acrylic 'SUB' in opal 050 and 'WAY' in  
yellow 2037. Acrylic letters illuminated only.

Client: Subway	Address: Comet Square Hatfield	Notes:	Page No: 1 DWG No: 1103 Revision No: Date:	Designer: DLJ Date: 16-04-07	
<p>Douglas Signs and Designs Limited, 114 Down Street, West Molesey, Surrey, KT8 2TU. Tel: 020 8979 1818 Fax: 020 8979 0348 email: Info@douglas-signsltd.co.uk</p>					

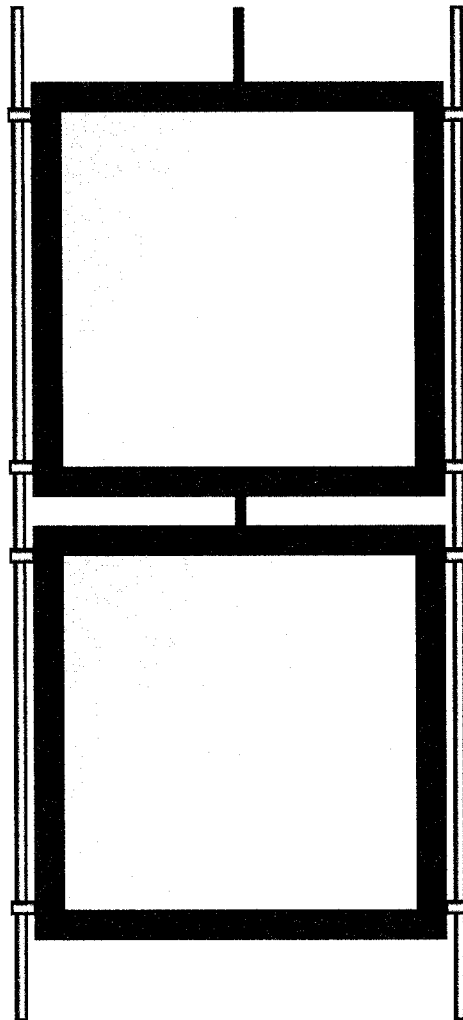

### Menu Cases - Scale 1:10

1 no set of 2no internally illuminated menu cases painted to match Pantone 554 green 580x580mm suspended via 2no tension cables and powered via central running conduit.



### Opening Hours - Scale 1:10

1 no opening hours acrylic panel 300x300mm background colour Pantone 554 with logo in applied vinyl 'SUB' & 'OPENING HOURS' in white with 'WAY' in Pantone 109 yellow. The back and the sides will be painted silver

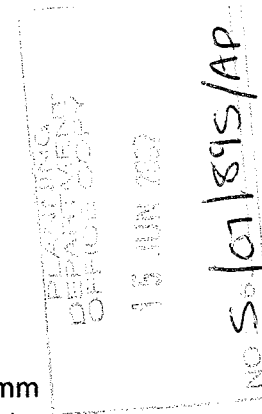

### Window Sign - Scale 1:10

1 no suspended neon sign 610x305mm. 12mm neon mounted onto smoked grey acrylic box 'OPEN' in clear red with oval outline in green EGL E-10. The back and sides will be painted silver

### Window vinyl graphics - Scale 1:20

Vinyl graphics applied to reverse of shop front glass. 'SUB' in white and 'WAY' in Pantone 109 Yellow. Logo's approx 450mm wide.

Client: Subway

Address: Comet Square  
Hatfield

Notes:

Page No: 2  
DWG No: 1103  
Revision No:  
Date:

Designer: DLJ  
Date: 16-04-07

**douglas**  
signs & design ltd