

(detail 1.3) roof lantern scale 1:20

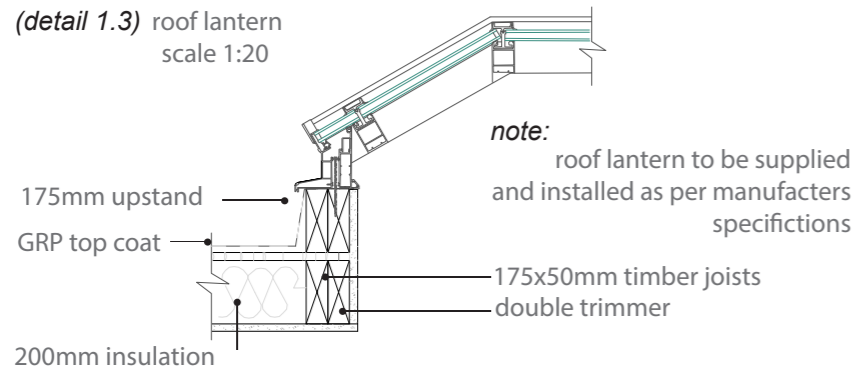

(GRP roofing system BBA certified)

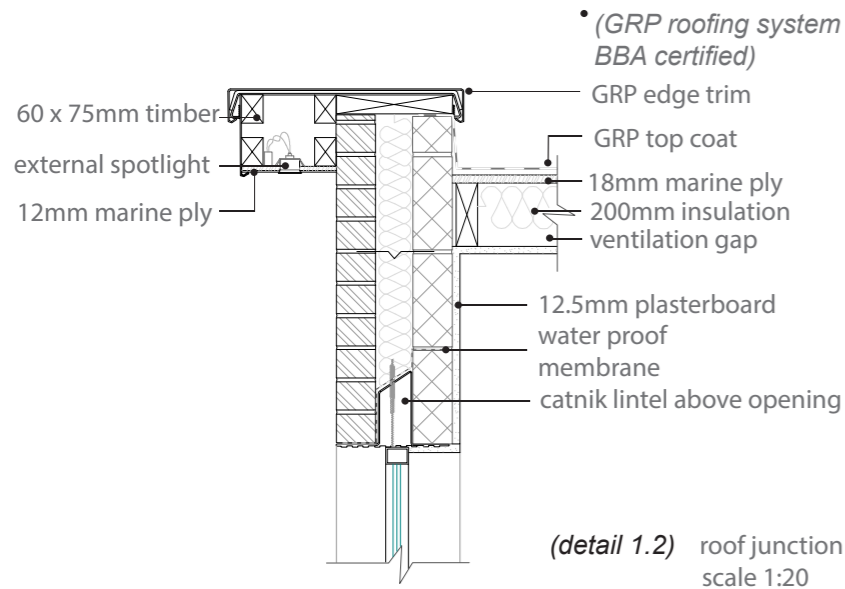

brick, insulation, block value 0.37 W/(m².K)
DPC
G/L

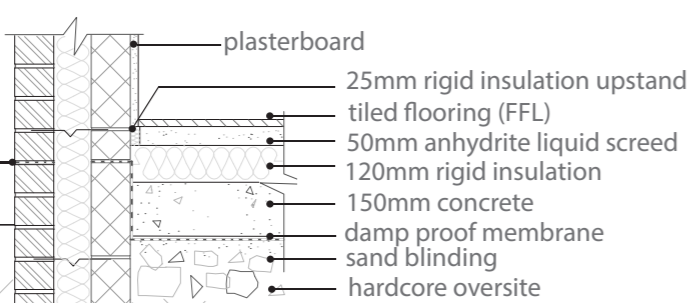

(detail 1.1) floor junction scale 1:20

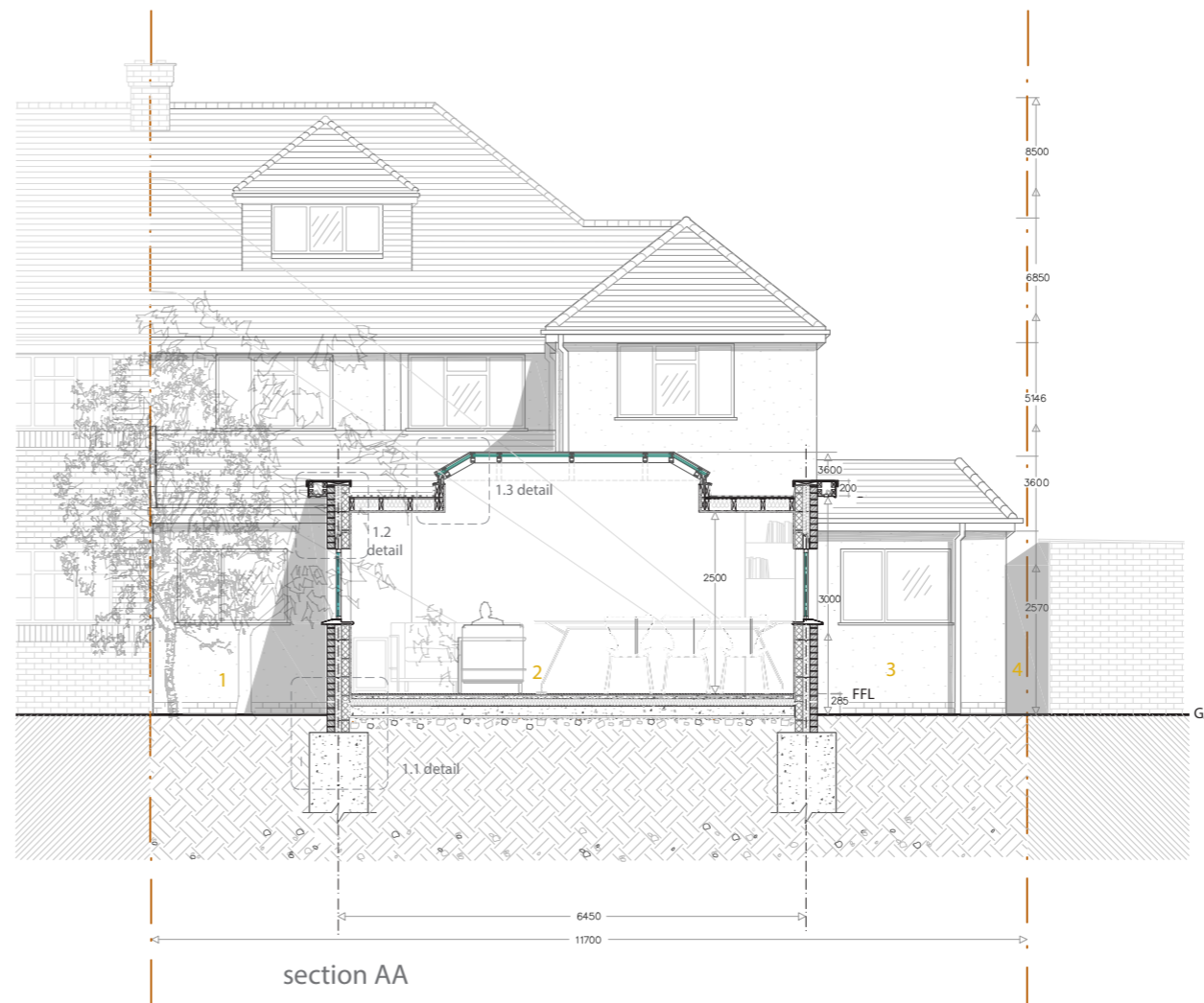

section AA

- 1 utility
- 2 proposed extension
- 3 kitchen
- 4 side passage

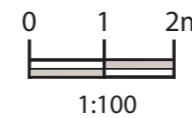

note:

(1) indicative drawing - to be utilized as guide, calculations dependent on structural engineers/ manufacturers specifications

(2) refer to structural engineers calculations and specifications for all timber joists, spans, steel beams and connection details.

Legend

- brickwork
- 100mm concrete block
- insulation
- timber
- screed
- concrete
- damp proof membrane
- hardcore oversite
- FFL finish floor level

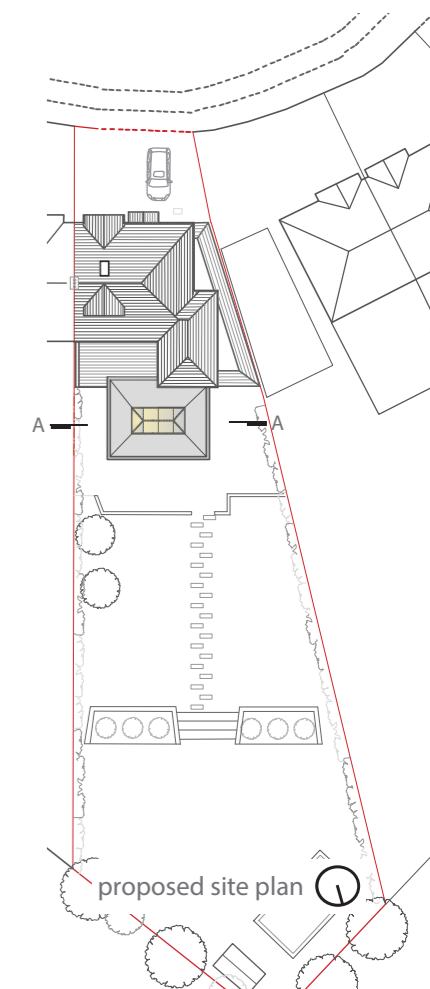

document title:
section AA / detail

scale: 1: 100 @ A3	date: 04/01/2023	author: KMann	checked: JP
-----------------------	---------------------	------------------	----------------

drawing No: 604. 08	rev:
-------------------------------	------

dSK Design > Construct
Plan-Design-Build
52 Marriott Way, Bovey Tracey, TQ13 9RZ
tel: 07779 944427
email: kenny.dsk@gmx.co.uk

site location
**29 Selwyn Crescent
Hatfield, Herts, AL10 9NL**

contract code
604.selwyn- SW

No liability will be accepted for amendments made by other persons. Use only written dimensions. All dimensions in (mm) to be checked on site and any discrepancies to be reported to the design team prior to working from.

This drawing pack and its subsequent revisions remain the copyright of DSK Design > Construct Under the copyright & Patent Act 1998 and may not be reproduced or ammended without prior written consent.

project title:
single storey rear extension