

# GENERAL SOLAR PV ARRANGEMENT

## 50 kW SYSTEM

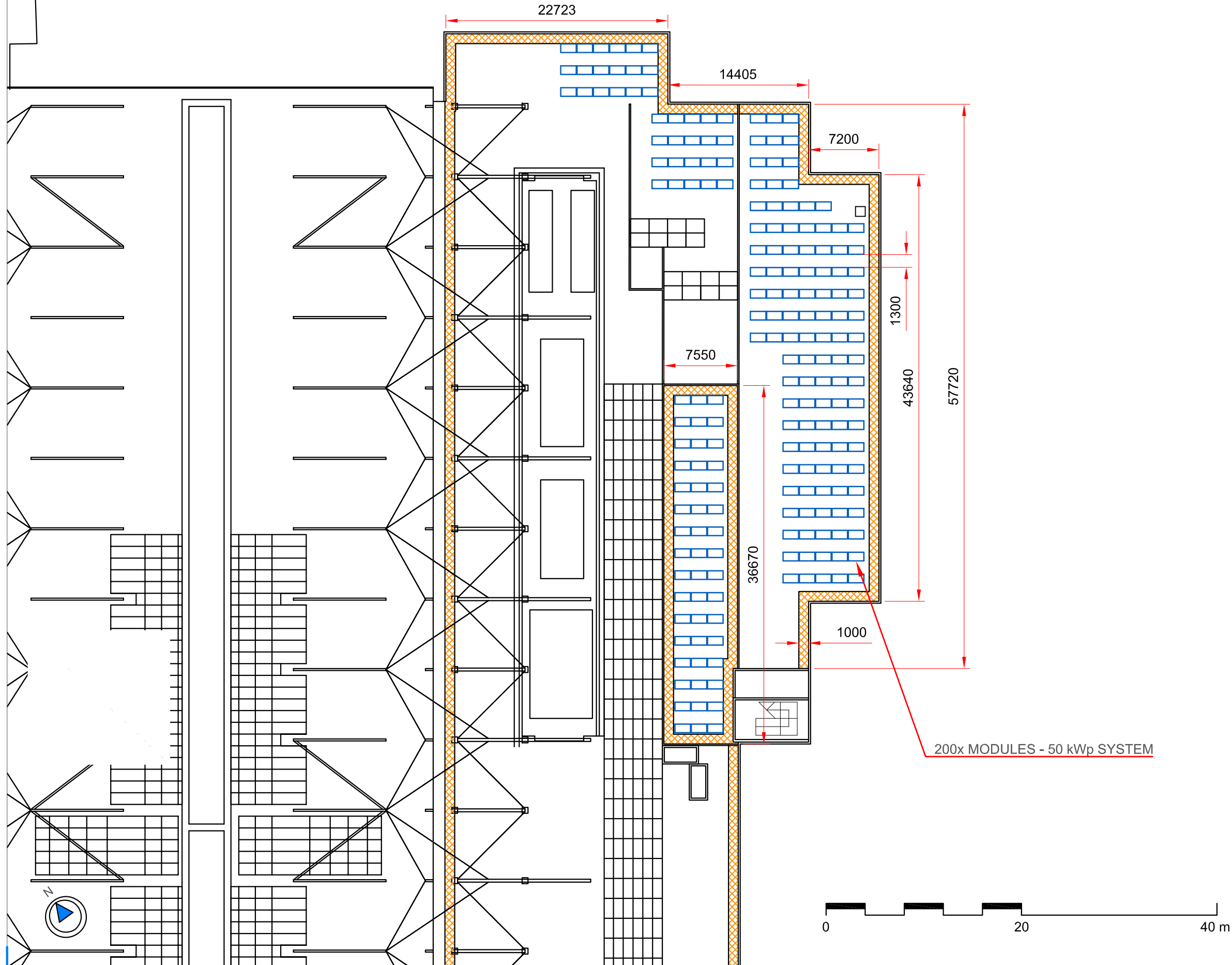

200x MODULES - 50 kWp SYSTEM

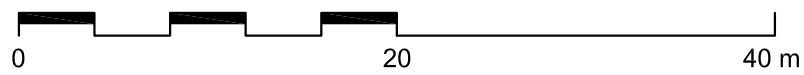

Notes:

Proposed location:

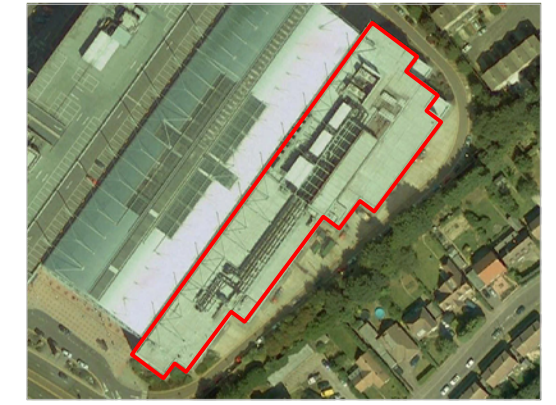

Modules: TBC 250W  
 Dimensions: 1650x1000x50  
 System size: 50kWp  
 Slope: 20°  
 Orientation: South+36  
 Inverter: TBC

Client: The Galleria Shopping Centre  
 Location: Roof A, Comet Way,  
 Hatfield, AL10 0XR  
 51°45'40.0"N 0°14'25.7"W

Title: PV Layout

Drawn: DETRA Checked: KA  
 Scale: 1:400@A3 Date: 06/01/16  
 Drawing No: SZG1011-A-01 Rev: --



Suite 18 Swan Court  
 9 Tanner Street  
 London SE1 3LE

www.syzygyrenewables.co.uk

Do not scale from this drawing. Site verify all dimensions prior to construction. Report all discrepancies to the drawing originator immediately. This drawing is to be read in conjunction with all relevant documents and drawings.