

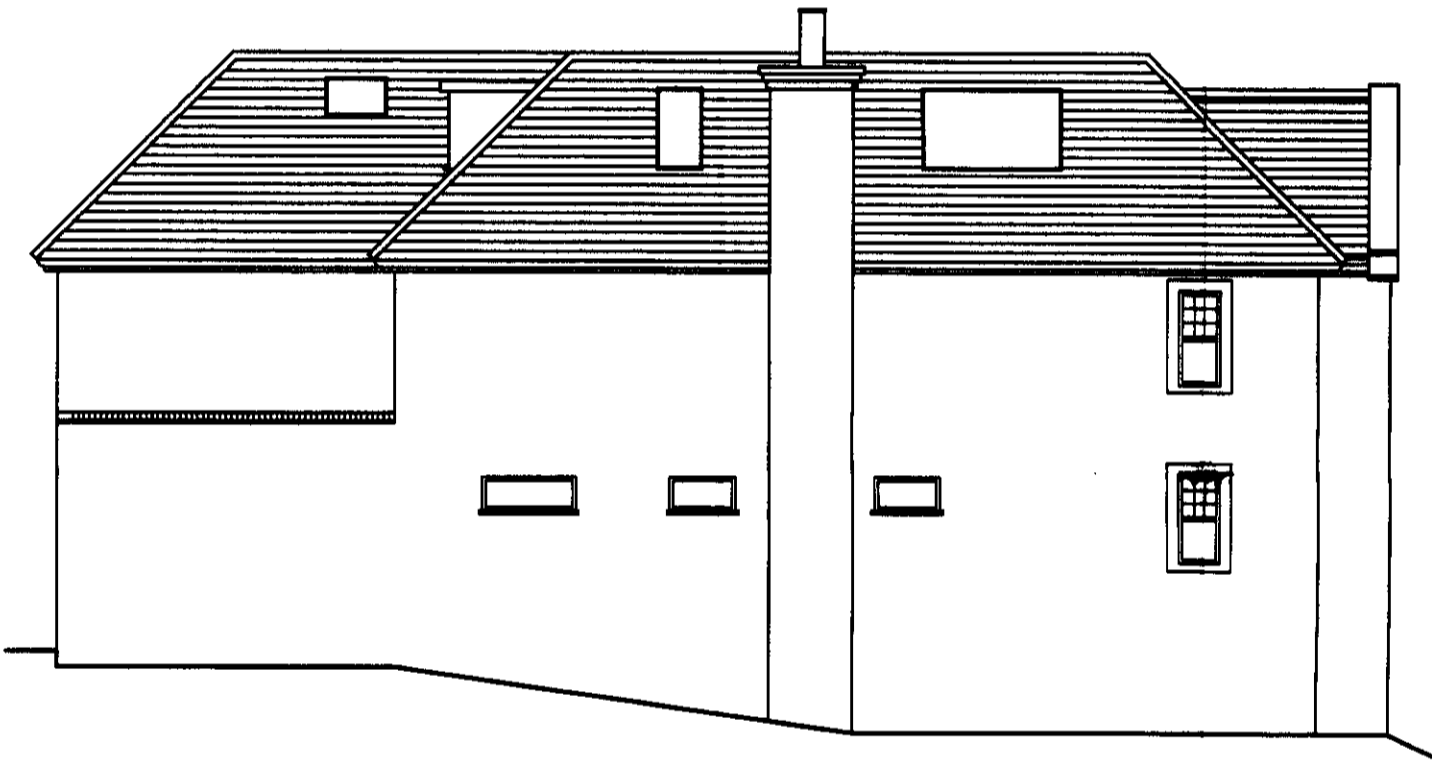

STREET SCENE



FRONT ELEVATIONS



LEFT HAND ELEVATION



REAR ELEVATION

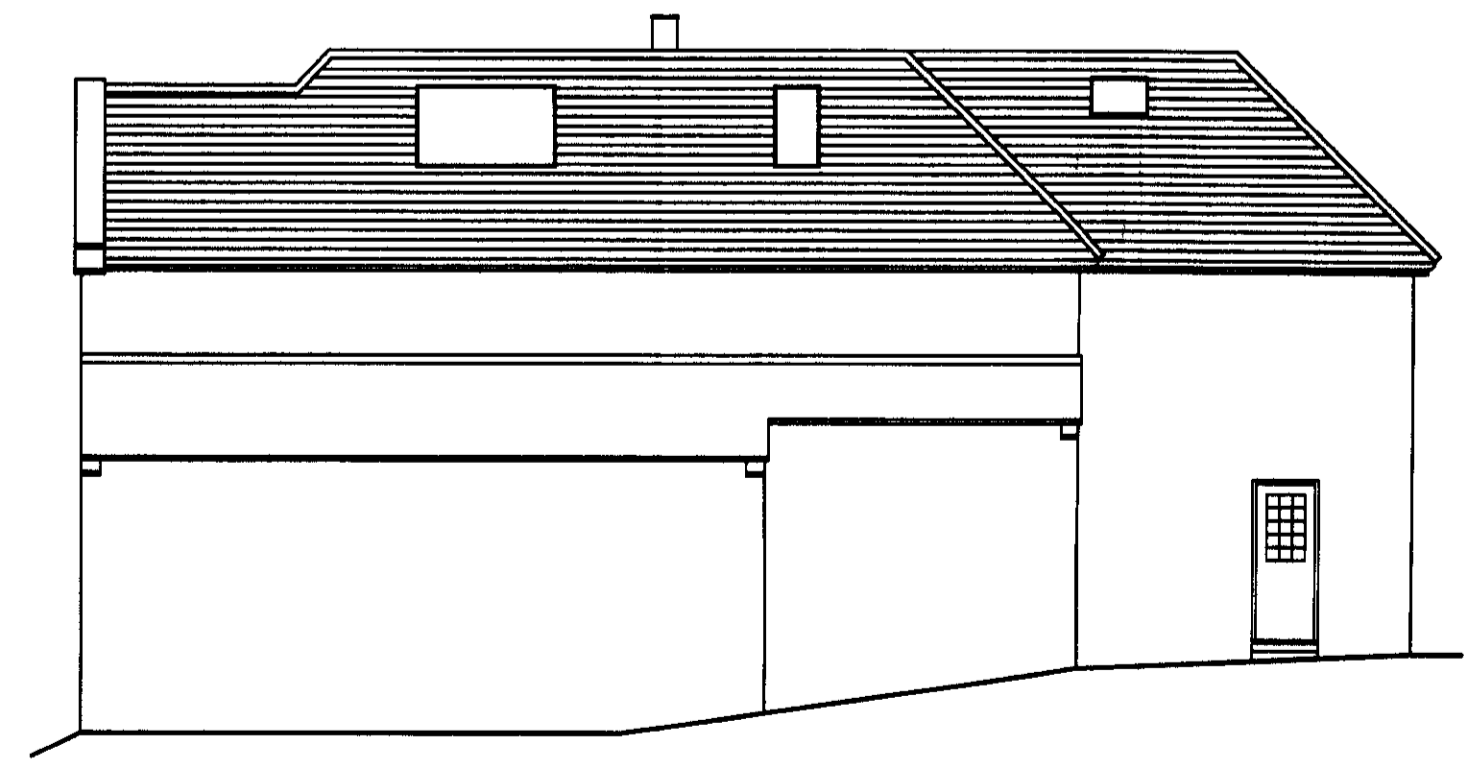

RIGHT HAND ELEVATION

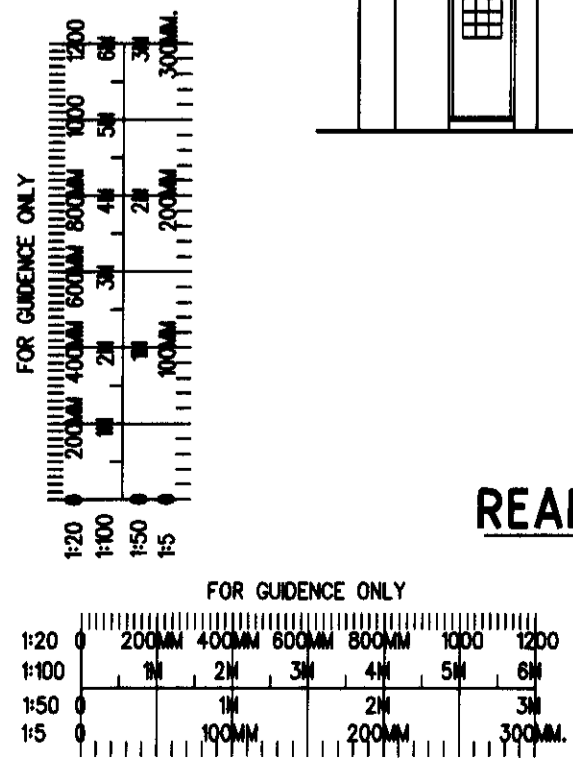

**Notes**

**GENERAL NOTES**  
 DIMENSIONS TO BE CHECKED ON SITE BEFORE WORK COMMENCES. ANY DISCREPANCIES, ARCHITECT TO BE INFORMED BEFORE WORK CONTINUES.

RIDGE NO. 25  
 +21.570

RIDGE NO. 23A  
 +18.500

Revisions	Checked	Approved	Date
C. LEVELS ADJUSTED TO SURVEY			aug 2009
B. STREET SCENE LEVELS ADJUSTED.			may 2009
A. STREET SCENE UPDATED.			april 2009

**G. JONES**  
 21 TOLMERS AVENUE  
 CUFFLEY  
 HERTFORDSHIRE  
 EN6 4QA

**STREET SCENE AND ELEVATIONS PROPOSED**

**FRONT AND REAR 2 STOREY EXTENSIONS, PART 2 STOREY STEPPED SIDE EXTENSION, BASEMENT TO FRONT AND ADDITION OF ROOF SPACE.**

**DAVID BARKER ARCHITECTS LTD.**  
 61 Abbots Park  
 London Road  
 St. Albans  
 Hertfordshire  
 AL1 1TP  
 Tel. 01727 860753 Fax 01727 766042

Date feb 2009 Scales 1:100 at A1  
 Drawn by rogers Checked Approved  
 Job no. Drawing no. Rev.

**2009TOLMERS.AV 03 C**

**SUPERSEDED**  
 - 5 NOV 2009  
 NO: 56/2009/1940/P.P.

**WENDY PATFIELD**  
 PLANNING  
 OFFICE COPY  
 17 SEP 2009  
 No: 2009/1940