

Notes

GENERAL NOTES  
 DIMENSIONS TO BE CHECKED ON SITE BEFORE WORK COMMENCES. ANY DISCREPANCIES, ARCHITECT TO BE INFORMED BEFORE WORK CONTINUES.

RIDGE NO. 25  
 +21.570



STREET SCENE



FRONT ELEVATIONS

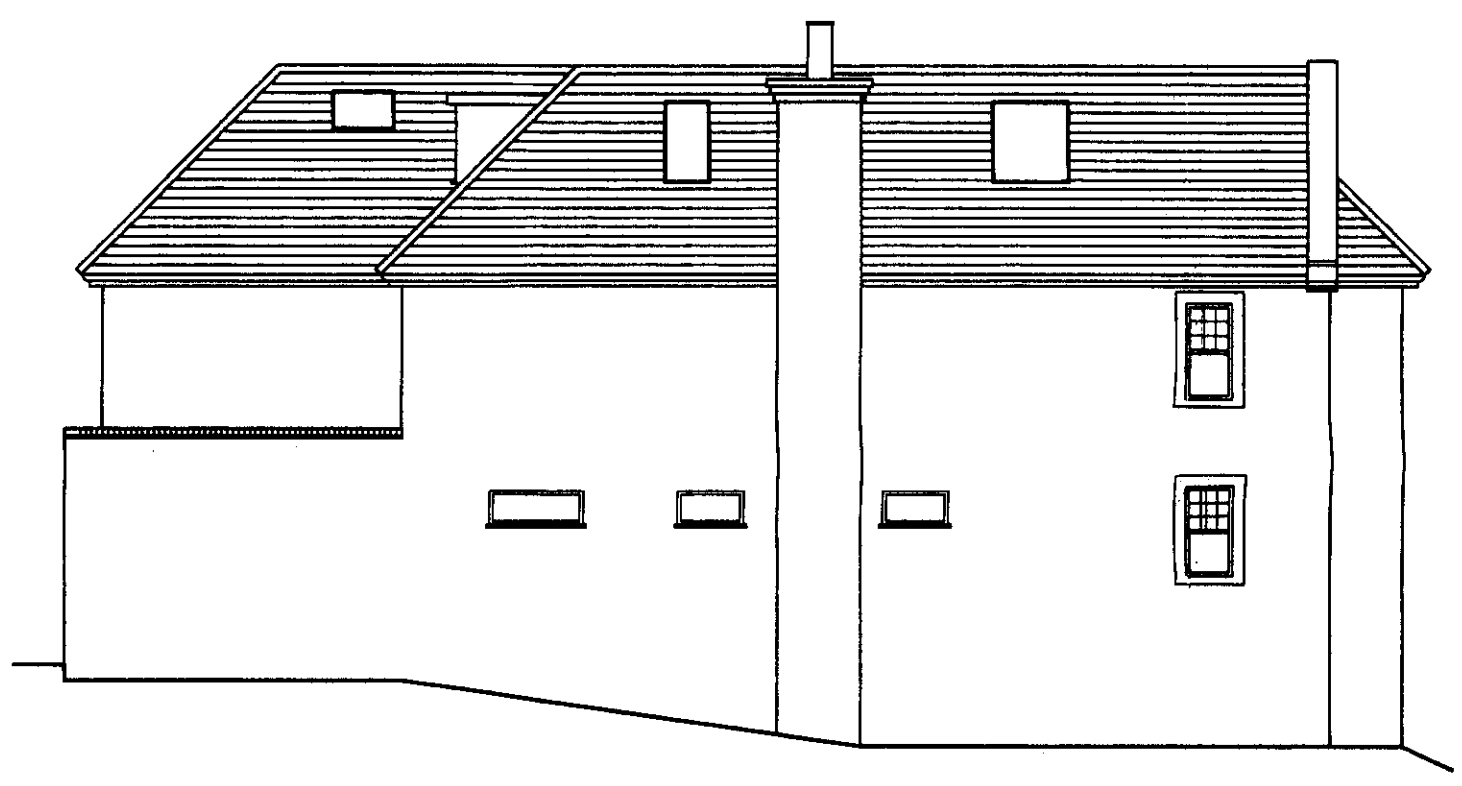

LEFT HAND ELEVATION

AMENDMENT  
 - 5 NOV 2009  
 NO. 56/2009/1940/FP

Revisions	Checked	Approved	Date
D. ADJ'D TO PLANNING REQUIREMENTS.			nov 2009
C. LEVELS ADJUSTED TO SURVEY.			aug 2009
B. STREET SCENE LEVELS ADJUSTED.			may 2009
A. STREET SCENE UPDATED			april 2009



REAR ELEVATION

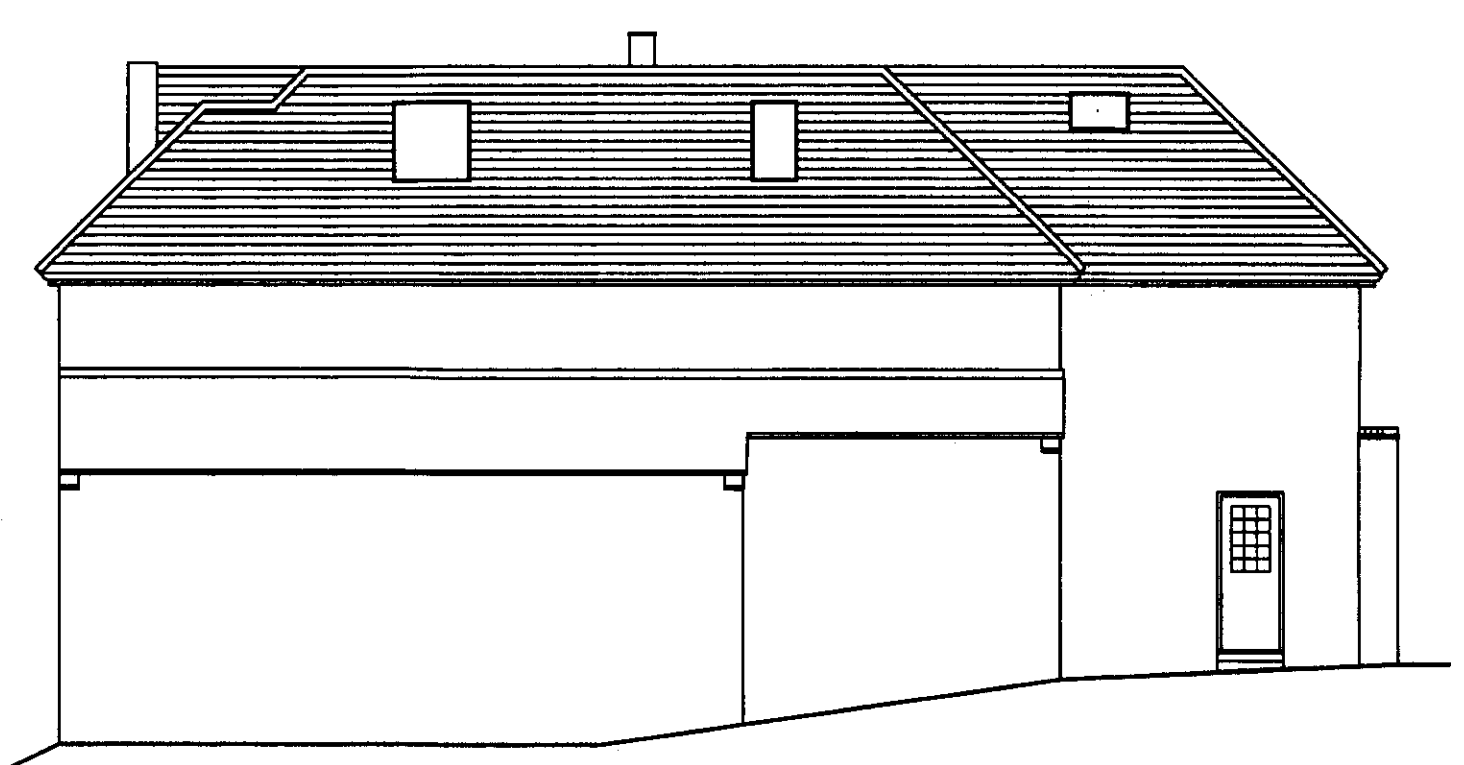

RIGHT HAND ELEVATION

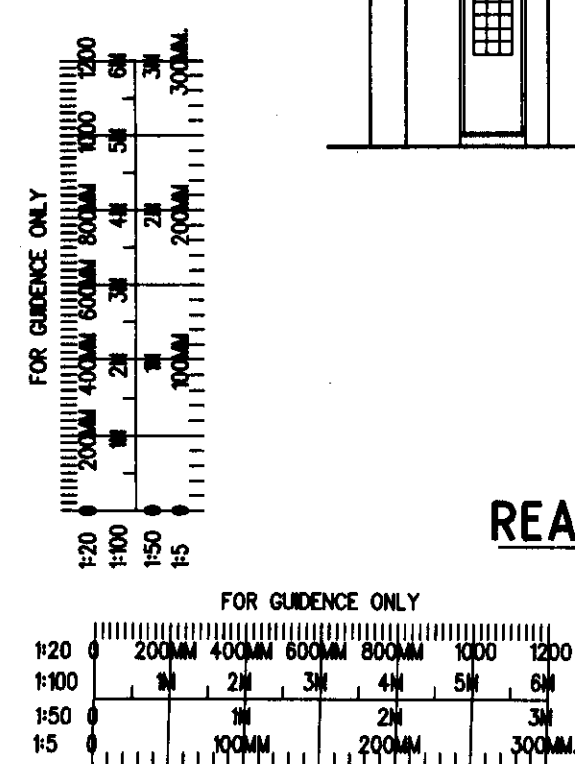

G. JONES  
 21 TOLMERS AVENUE  
 CUFFLEY  
 HERTFORDSHIRE  
 EN6 4QA

STREET SCENE  
 AND ELEVATIONS  
 PROPOSED

FRONT AND REAR 2 STOREY  
 EXTENSIONS, PART 2 STOREY  
 STEPPED SIDE EXTENSION,  
 BASEMENT TO FRONT AND  
 ADDITION OF ROOF SPACE.

DAVID BARKER  
 ARCHITECTS LTD.

61 Abbots Park  
 London Road  
 St. Albans  
 Hertfordshire  
 AL1 1TP

Tel. 01727 860753 Fax 01727 766042

Date	feb2009	Scale	1:100. at A1
Drawn by	rogeRS	Checked	Approved

Job no. Drawing no. Rev.  
 2009TOLMERS.AV 03 D