

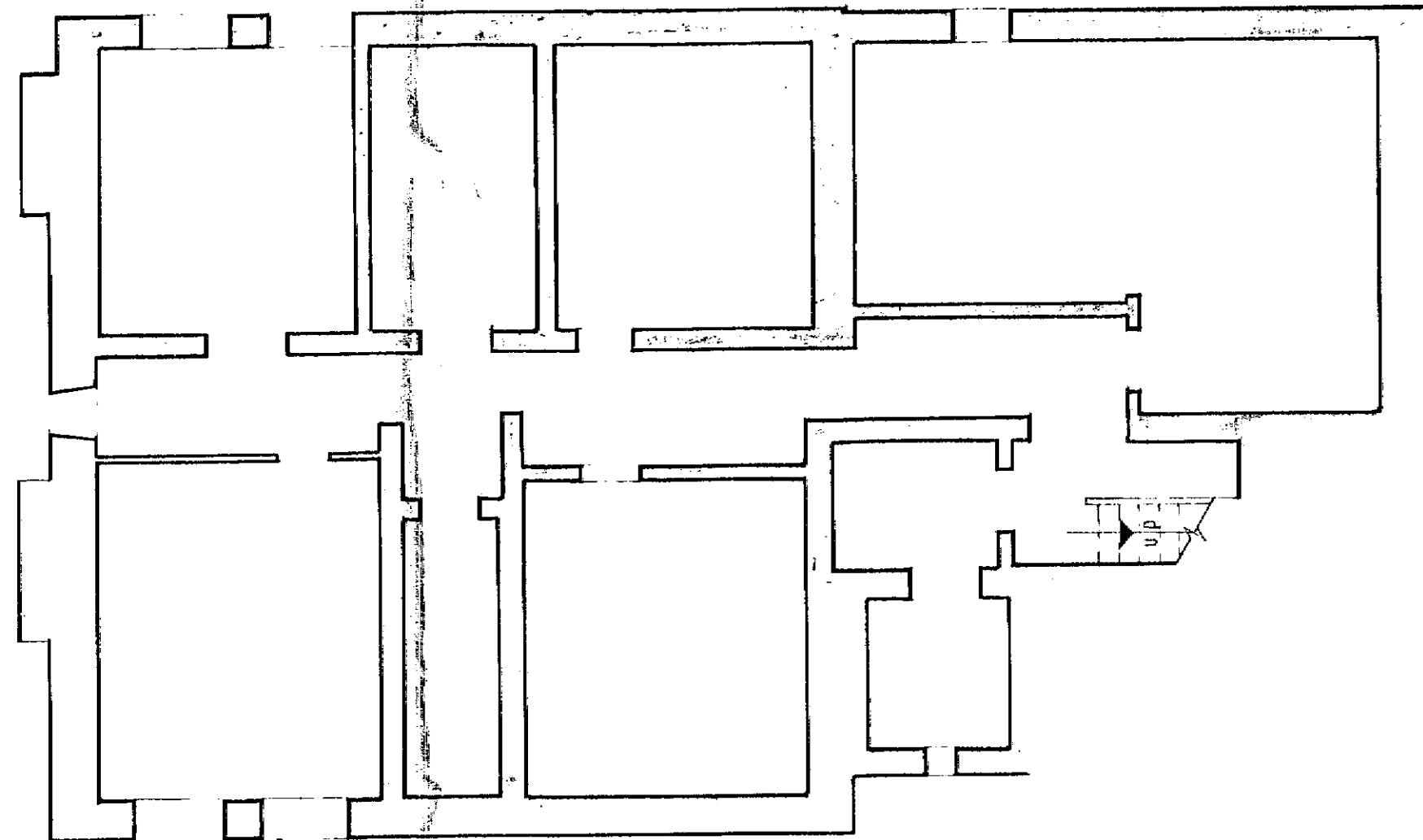

SECOND FLOOR PLAN



BASEMENT PLAN

**KEY:**  
 EXISTING WALLS   
 NEW WALLS   
 WALLS TO BE REMOVED 

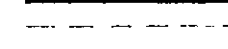
**WITCHINS**  
 TELEX 28222  
 FAX GROUP 2 AND 3 670720 73003  
 TEL. HATFIELD 0707277111

Job title  
**NORTHAW PLACE**  
 WELWYN HATFIELD D.C.

RECEIVED 15 DEC 1986  
**56/971/86**

Drawing title  
**HOUSE 1**  
**BASEMENT AND SECOND FLOOR PLANS**  
 Scale 1:100 Date NOV '86 Drawn

**NHA** PO. box 717 Loughborough NIO 3JL  
 tel. 01-444 9499  
 0223-249602  
 PARTNERSHIP  
 architects and historic buildings consultant.

**NHA/203 SK. 2**