

SURVEYED BY
MILTON KEYNES SURVEYS
670 HIGH STREET - STONY STRATFORD
MILTON KEYNES - TEL. 0908 565561

SURVEY OF EXISTING BUILDINGS
NORTHAW PLACE - OFF COOPERS LANE

FOR

HITCHINS (HATFIELD) LTD

SCALE - 1:50 JOB NO. 1554 OCTOBER 1986

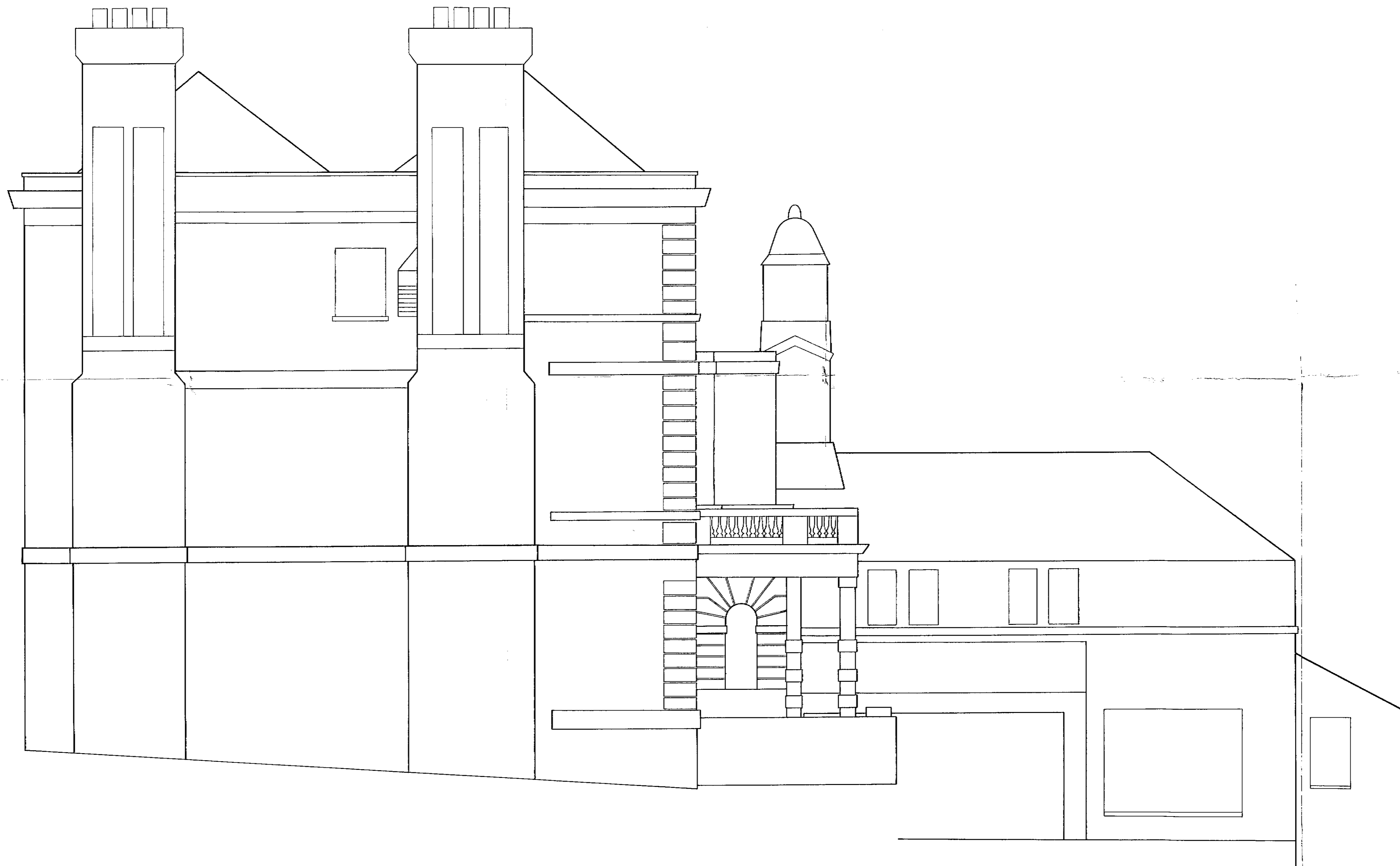

EAST FACING ELEVATION

WELWYN HATFIELD D.C.
RECEIVED 15 DEC 1986
\$6/971/86

HITCHINS <small>TELEX 28222 FAX GROUP 7 AND 3 8307075000 TEL. HATFIELD 070767311</small>		
Job title NORTHAW PLACE		
Drawing title SURVEY OF EXISTING.		
EAST FACING ELEVATION		
Scale 1:50	Date OCT. 86.	Drawn
HITCHINS <small>P.O. box 717 London N10 3JL tel. 01-444 9499 0223-249402</small> PARTNERSHIP architects and historic buildings consultants		
H/06/15.		