

SURVEYED BY
MILTON KEYNES SURVEYS
670 HIGH STREET - STONY STRATFORD
MILTON KEYNES - TEL: 0908 565561

SURVEY OF EXISTING BUILDINGS
NORTHAW PLACE - OFF COOPERS LANE

FOR
HITCHINS (HATFIELD) LTD

SCALE - 1:50 JOB NO. 1554 OCTOBER 1986

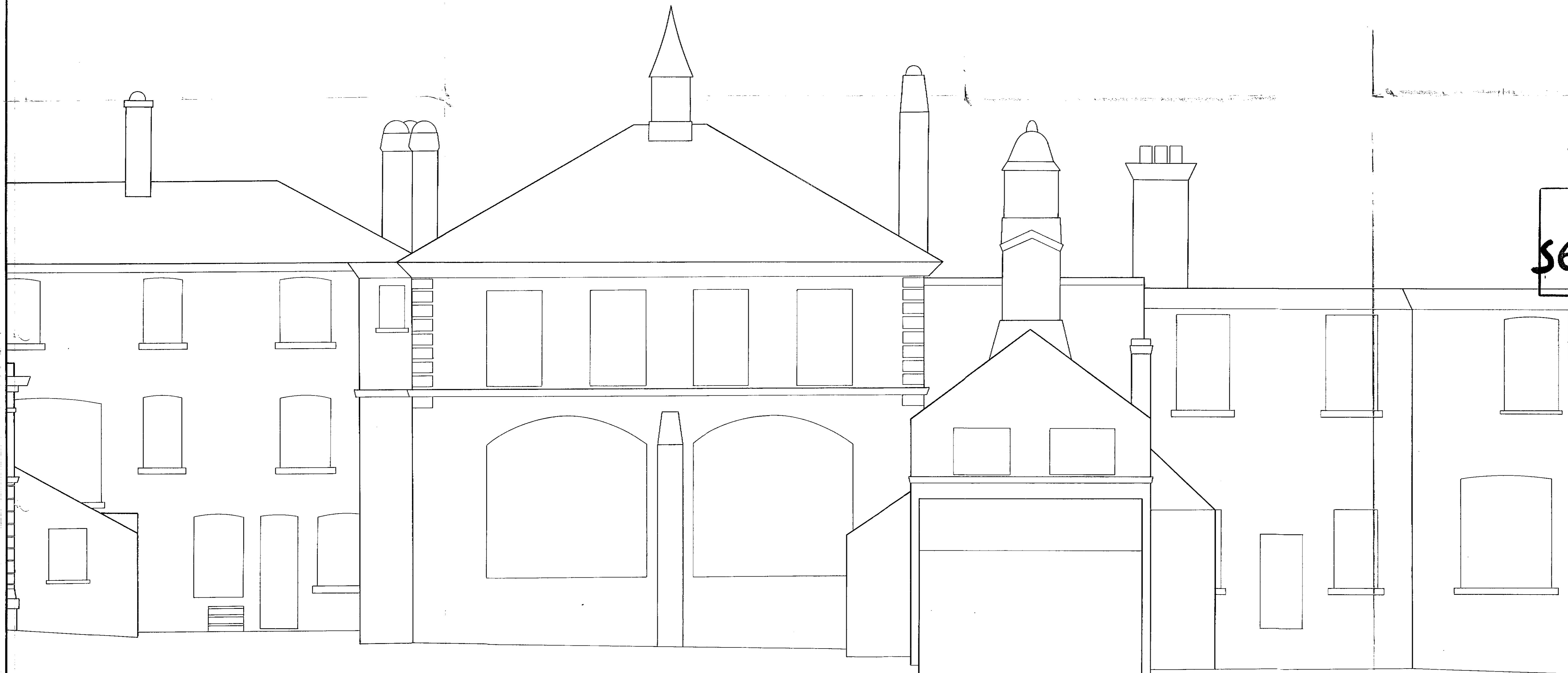

NORTH FACING ELEVATION - 2

WELWYN HATFIELD D.C.
RECEIVED 15 DEC 1986
\$6/971/86

HITCHINS TEL: 04522 FAX GROUP 2 AND 3 0707217003 TEL: HATFIELD 0707217111		
Job title NORTHAW PLACE		
Drawing title SURVEY OF EXISTING BUILDINGS.		
NORTH FACING ELEVATION SHEET 2 OF 2.		
Scale 1:50	Date OCT. 86.	Drawn
HITCHINS PARTNERSHIP architects and historic buildings consultants PO box 717 London N10 3JL tel. 01-444 9499 0203-249602		
H/06/12. DATUM 114.0 m.		