

SURVEYED BY  
 MILTON KEYNES SURVEYS  
 57a HIGH STREET - STONY STRATFORD  
 MILTON KEYNES - TEL. 0908-565551

SURVEY OF EXISTING BUILDINGS  
 NORTHAW PLACE - OFF COOPERS LANE

FOR  
 HITCHINS (HATFIELD) LTD.

SCALE - 1:50    JOB NO. 1554    OCTOBER 1986

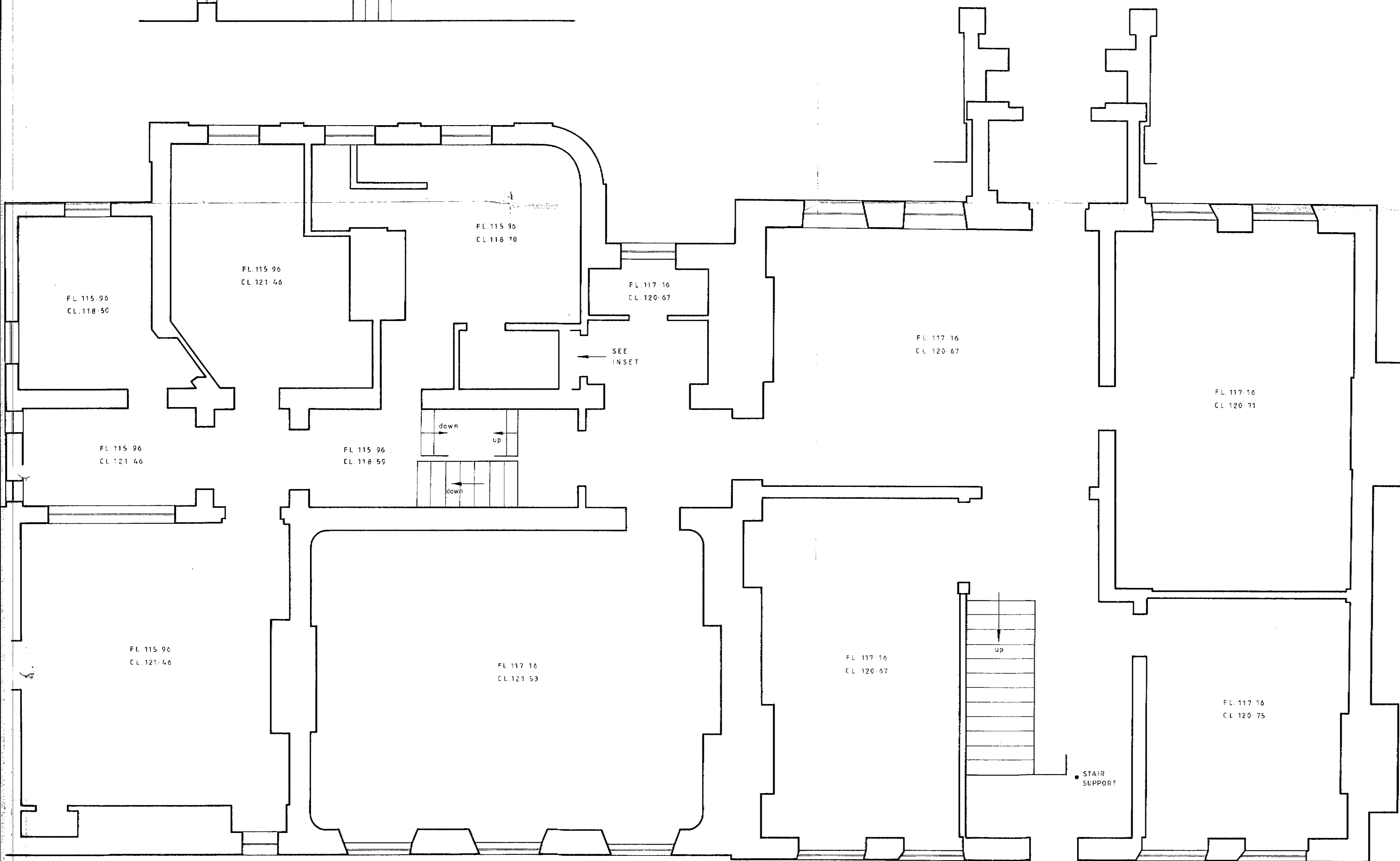
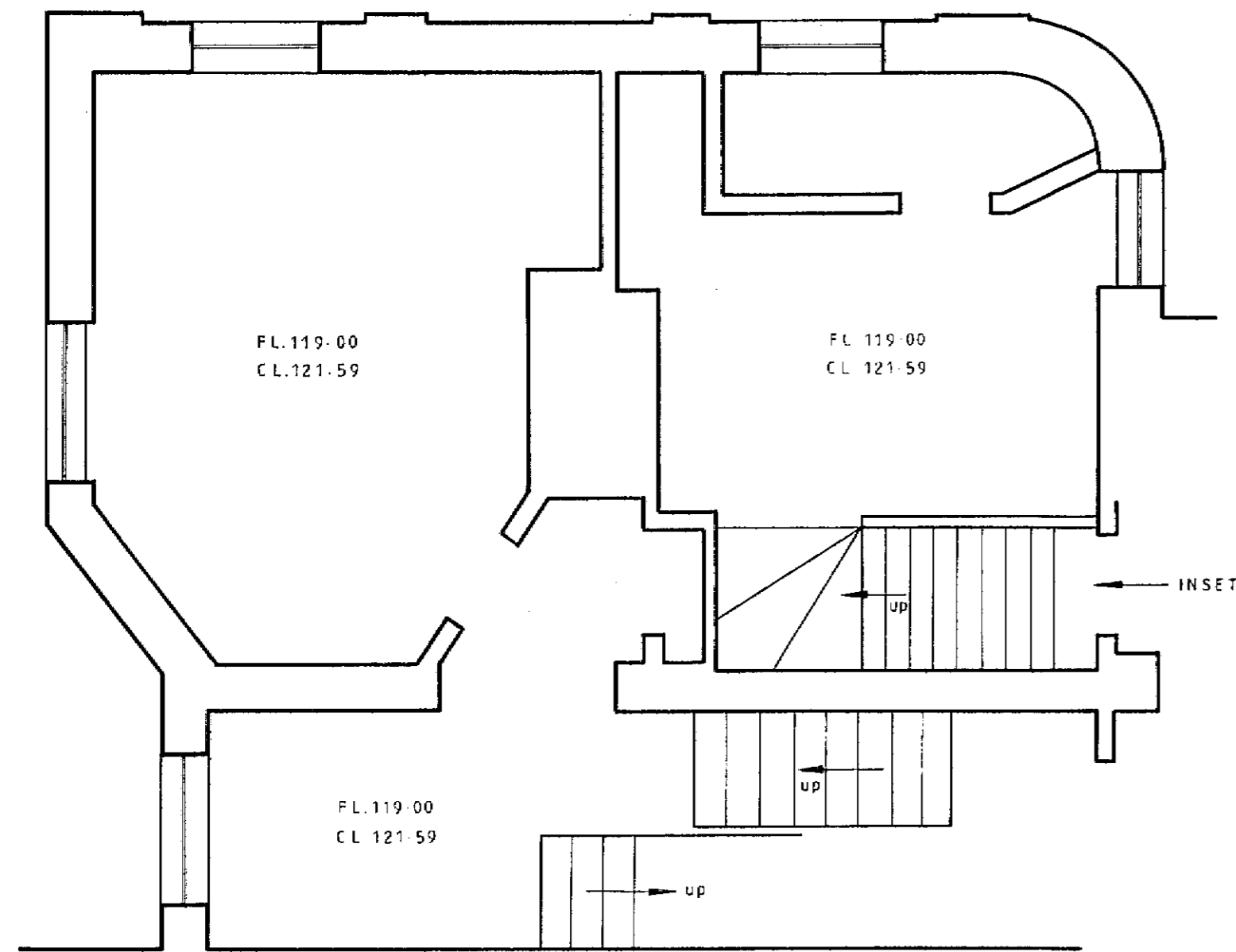

WELWYN HATFIELD D.C.  
 RECEIVED 15 DEC 1986  
 \$6/971/36

<b>HITCHINS</b>		
TELEX 28222 FAX GROUP 2 AND 3 01072/75003 TEL. HATFIELD 01072/750		
Job title <b>NORTHAW PLACE</b>		
Drawing title <b>SURVEY OF EXISTING BUILDINGS</b>		
GROUND FLOOR PLAN SHEET 2 OF 2		
Scale 1:50	Date OCT. 86.	Drawn /
P.O. box 717 London N10 3JL tel. 01-444 9499 0223-249472 PARTNERSHIP architects and historic buildings consultants		
H/0617.		

GROUND FLOOR - sheet 2