

SURVEYED BY
MILTON KEYNES SURVEYS
67a HIGH STREET - STONY STRATFORD
MILTON KEYNES - TEL 0908 555561

SURVEY OF EXISTING BUILDINGS
NORTHAW PLACE - OFF COOPERS LANE

FOR
HITCHINS (HATFIELD) LTD.

SCALE - 1:50 JOB NO. 1554 OCTOBER 1986

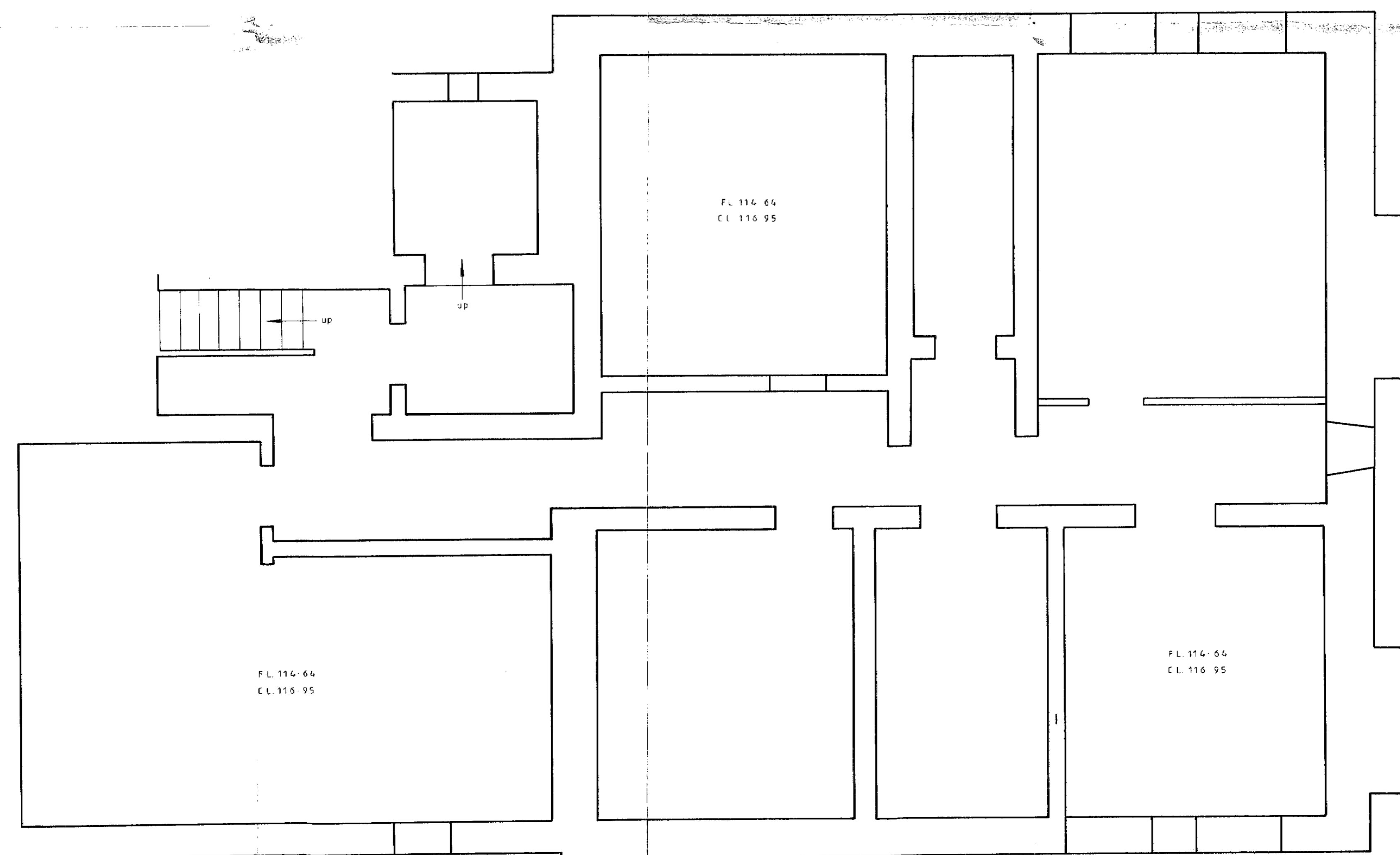

BASEMENT

WELWYN HATFIELD D.C.
RECEIVED 0861.230.51.
\$6/971/86

HITCHINS
TELEX 28222
FAX GROUP 2 AND 3 0709273003
TEL HATFIELD 0709273003

Job title
NORTHAW PLACE

Drawing title
SURVEY OF EXISTING BUILDINGS

BASEMENT PLAN.

Scale 1:50	Date OCT. 86.	Drawn
---------------	------------------	-------

PHIA P.O. box 717 London N10 3JL
tel. 01-444 9499
0221-249402
PARTNERSHIP
architects and historic buildings consultants

H/06/5.