

© Hitchins (Hatfield) Ltd 1987
 This document and its information is supplied without liability for errors or omissions and no part may be reproduced, used or disclosed except as authorised by contract or other written permission.
 Do not scale from this drawing. Architects to be notified of any discrepancies.
 Verify relevant details and dimensions at the job before commencing work or preparing shop drawings.
 Any works shall comply with Building Regulations, Service Authorities and relevant Codes of Practices.
 All products to be applied or installed in strict accordance with Manufacturer's printed detail.
 No site variation will be permitted without written confirmation from Head Office.

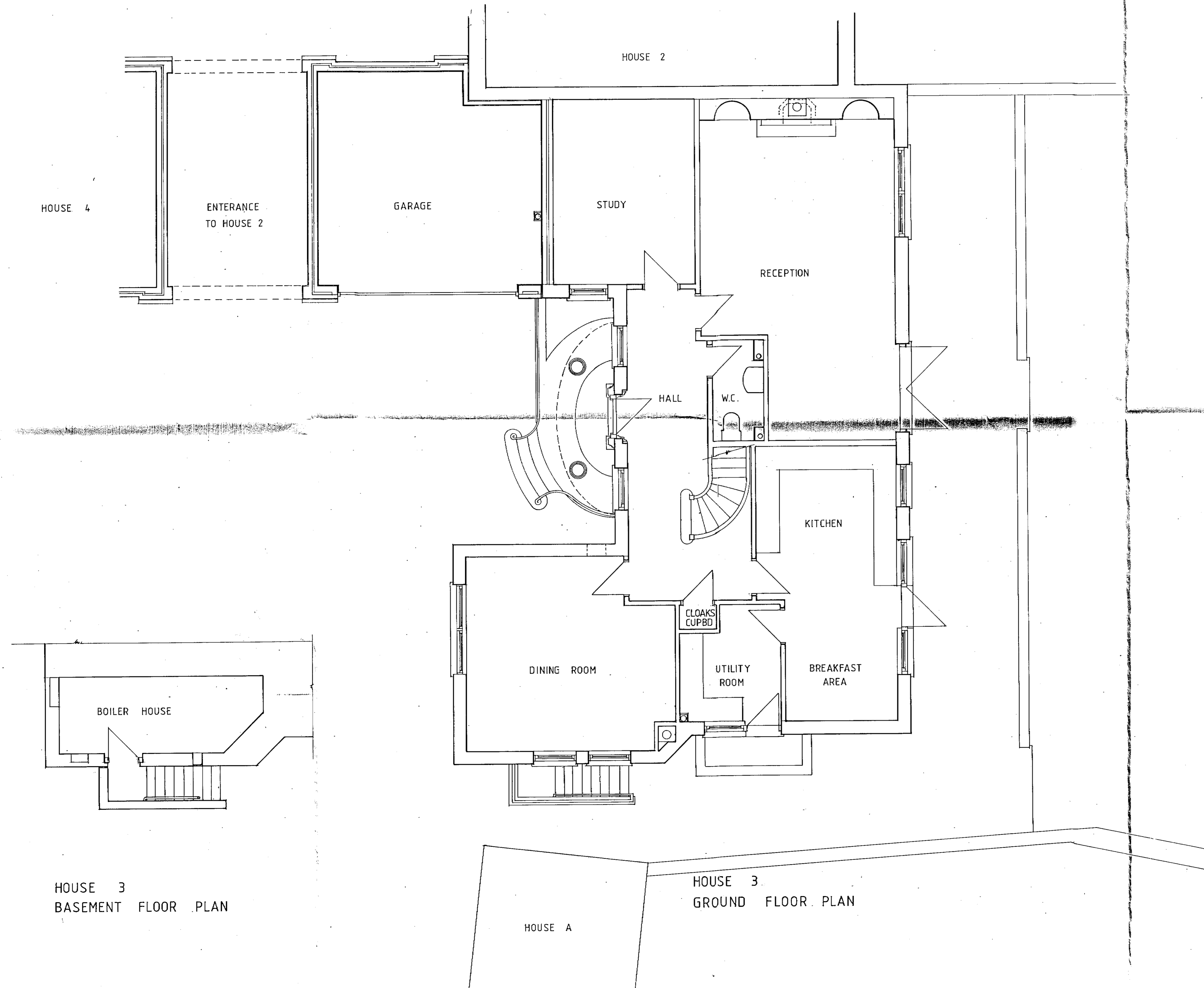

| | | | |
|--|-------------|----------|----------|
| REVISION | DATE | DETAILS | REV. BY |
| PREPARED/CHECKED BY | | | DATE |
| | | | AUG 1987 |
| PROJECT | | | |
| NORTHAW PLACE NORTHAW HERTFORDSHIRE | | | |
| DRAWING TITLE | | | |
| HOUSE 3 BASEMENT AND GROUND FLOOR PLAN | | | |
| HITCHINS | | | |
| ESSENDON HERTFORDSHIRE AL9 6AT TEL. HATFIELD (07072) 71111 TELEX 28222 FAX GROUP 2 AND 3 (07072) 73003 | | | |
| SCALE | DRAWING No. | REVISION | |
| 1:50 | H/26160 | | |