

© Hitchins (Hatfield) Ltd 1987  
 This document and its information is supplied without liability for errors or omissions and no part may be reproduced, used or disclosed except as authorised by contract or other written permission.  
 Do not scale from this drawing. Architects to be notified of any discrepancies. Verify relevant details and dimensions at the job before commencing work or preparing shop drawings.  
 Any works shall comply with Building Regulations, Service Authorities and relevant Codes of Practices.  
 All products to be applied or installed in strict accordance with Manufacturer's printed detail.  
 No site variation will be permitted without written confirmation from Head Office.

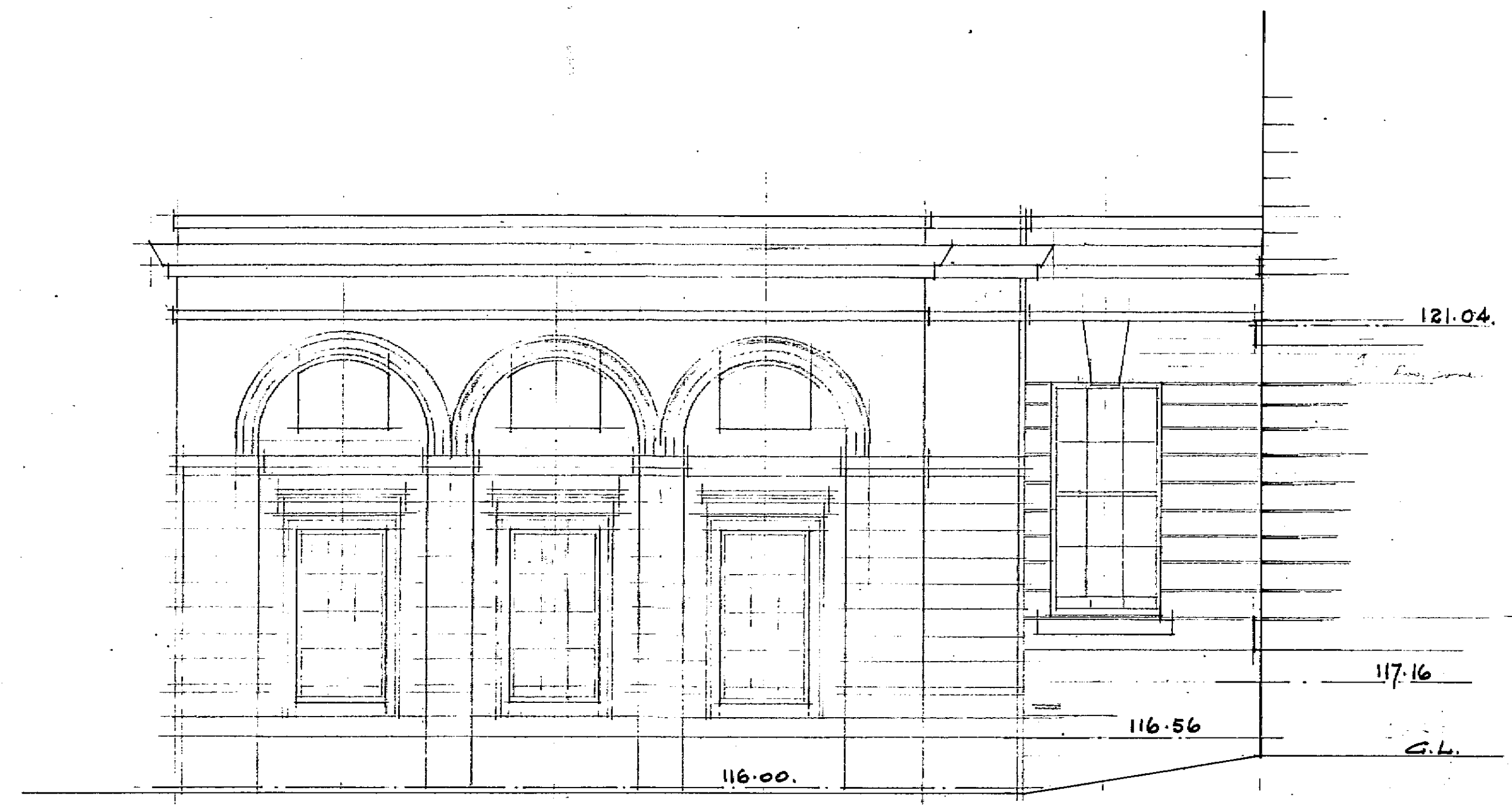

NORTH ELEVATION.

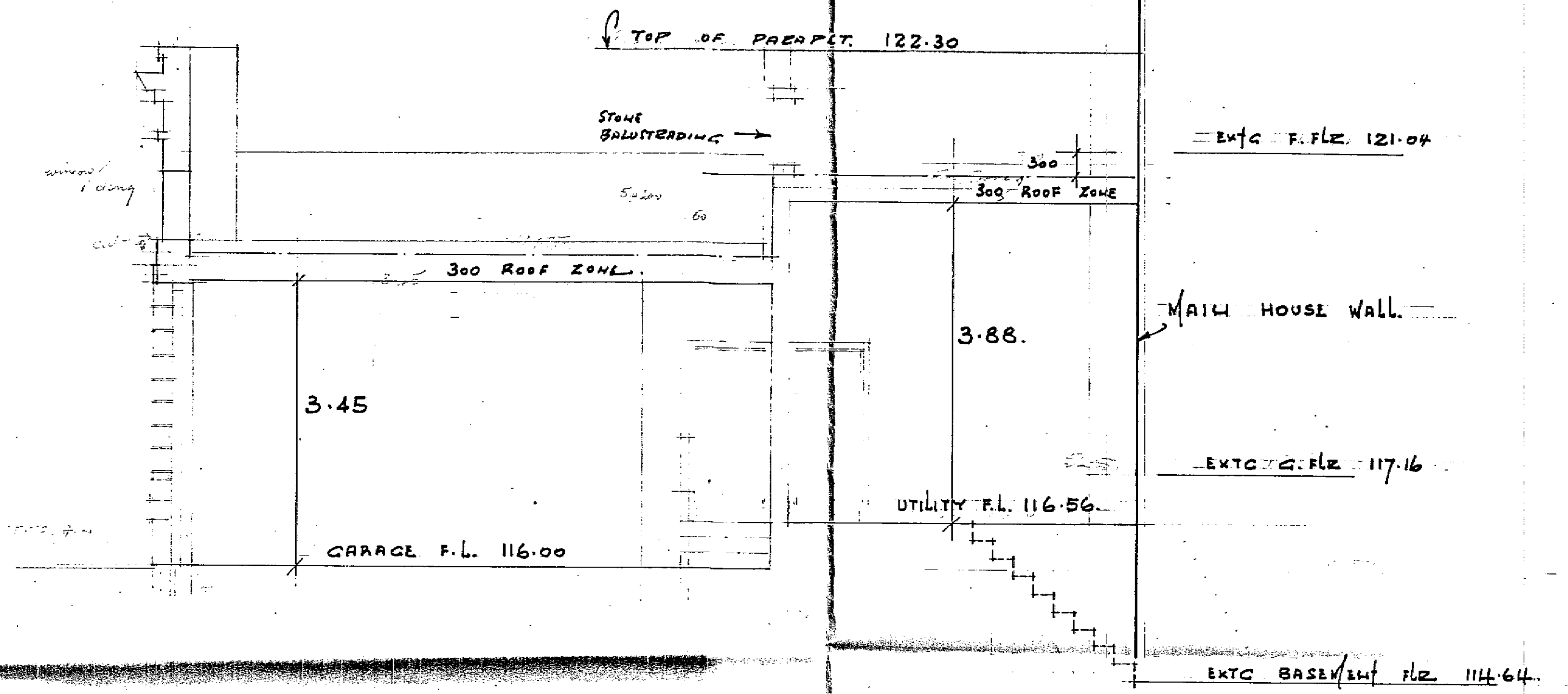

SECTION A-A.

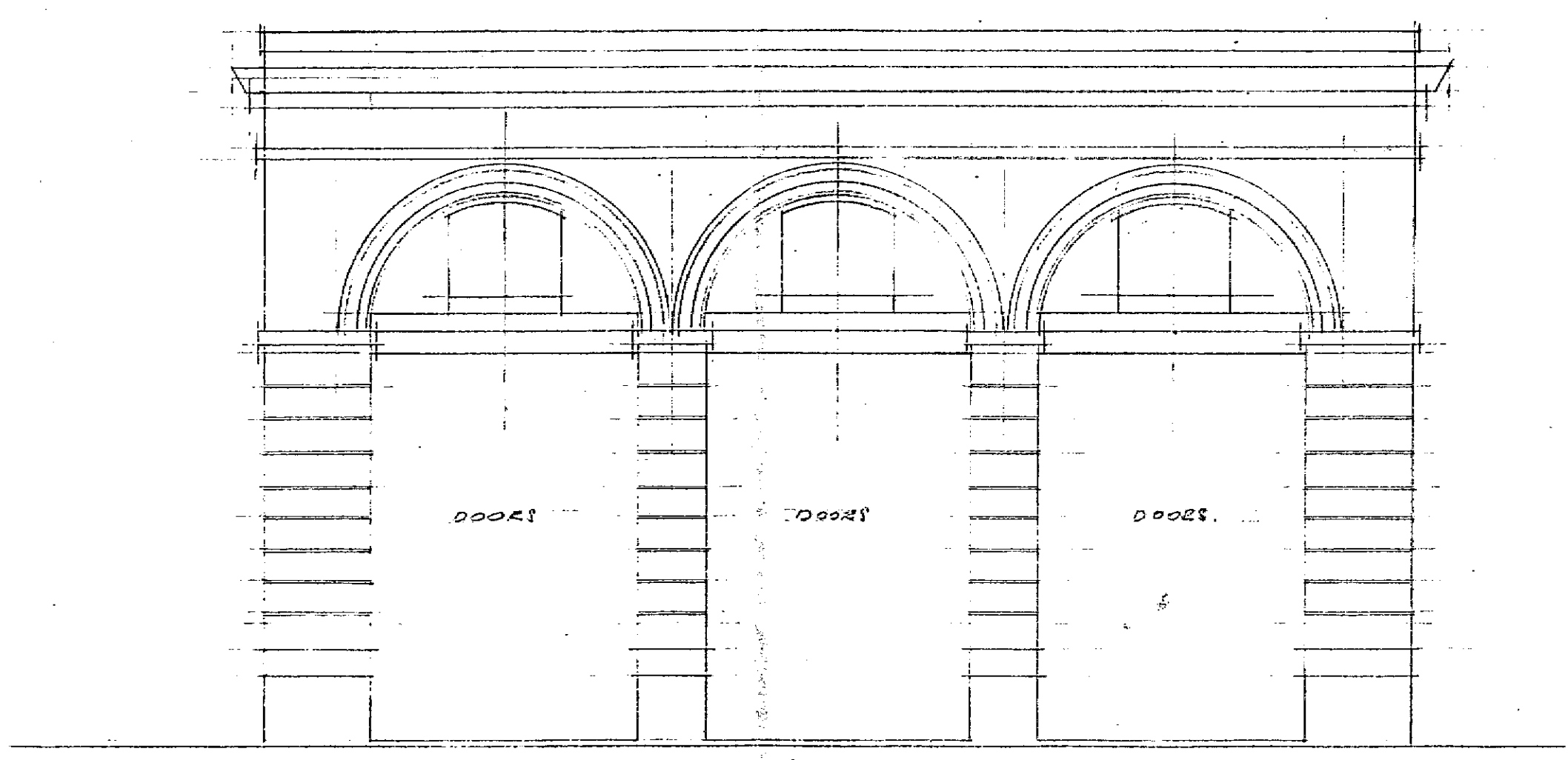

EAST ELEVATION.

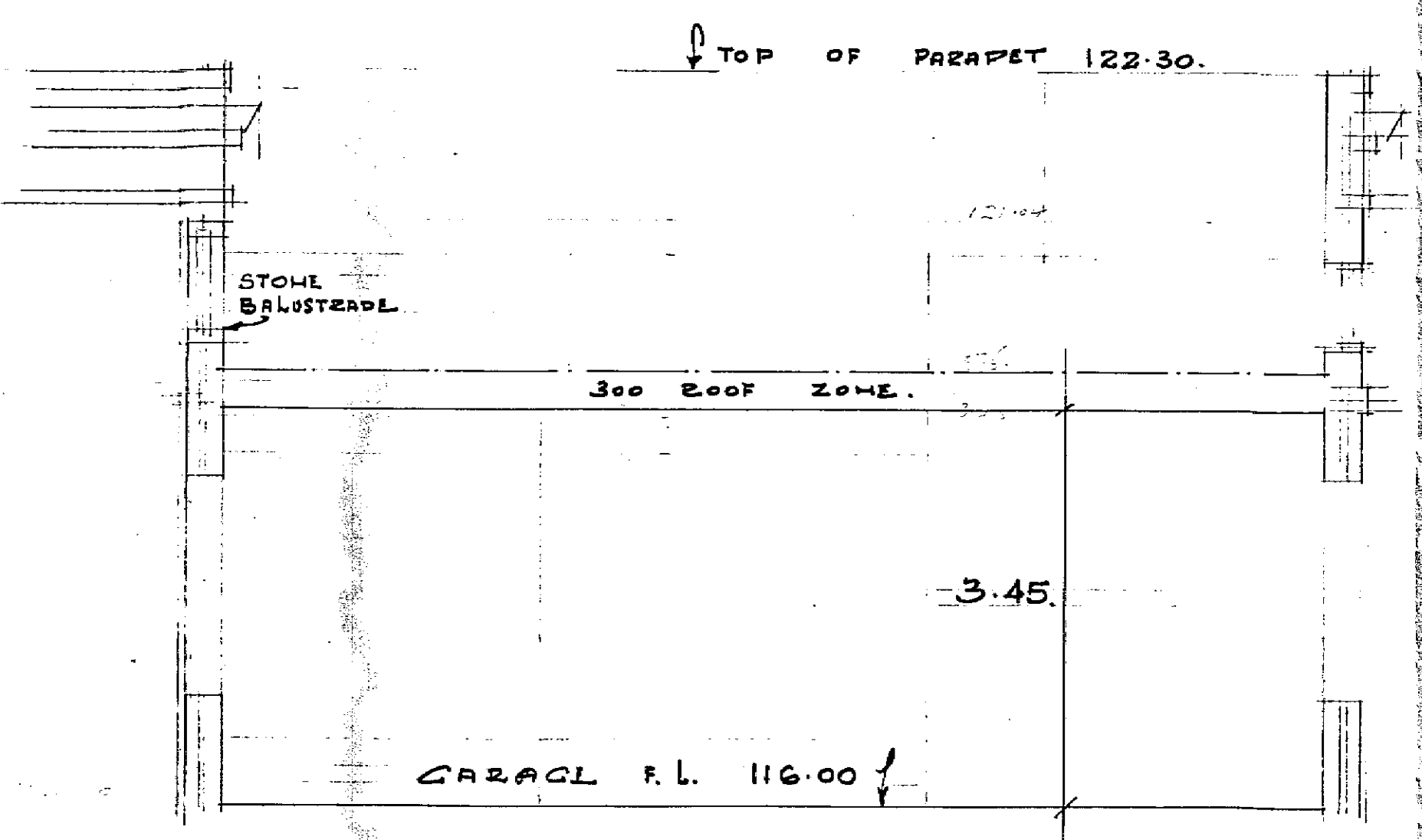

SECTION B-B.

|  |                         |         |                |
|--|-------------------------|---------|----------------|
| REVISION   | DATE                    | DETAILS | REV. BY        |
| PREPARED/CHECKED BY  |                         |         | DATE JUNE '87. |
| PROJECT<br>NORTHAW PLACE.<br>NORTHAW.<br>HERTFORDSHIRE.  |                         |         |                |
| DRAWING TITLE<br>HOUSE NO 1.<br>EASTERN EXTENSION.   |                         |         |                |
| <b>HITCHINS</b>  |                         |         |                |
| ESSENDON HERTFORDSHIRE AL9 6AT<br>TEL. HATFIELD (07072) 71111 TELEX 28222<br>FAX GROUP 2 AND 3 (07072) 73003 |                         |         |                |
| SCALE<br>1:50  | DRAWING No.<br>H. 16/3. |         | REVISION       |