

- Notes
- 1- This drawing is not for construction
  - 2- All dimensions are in millimeters
  - 3- This drawing is prepared solely for design and planning submission purposes. It is not intended or suitable for either Building Regulations or Construction purposes and should not be used for such
  - 4- All dimensions are to be checked on site and the Architect is to be informed of any discrepancies before construction commences
  - 5- All references to drawings refer to current revision of that drawing
  - 6- The Copyright of this drawing belongs to Architectural Design Point Limited.

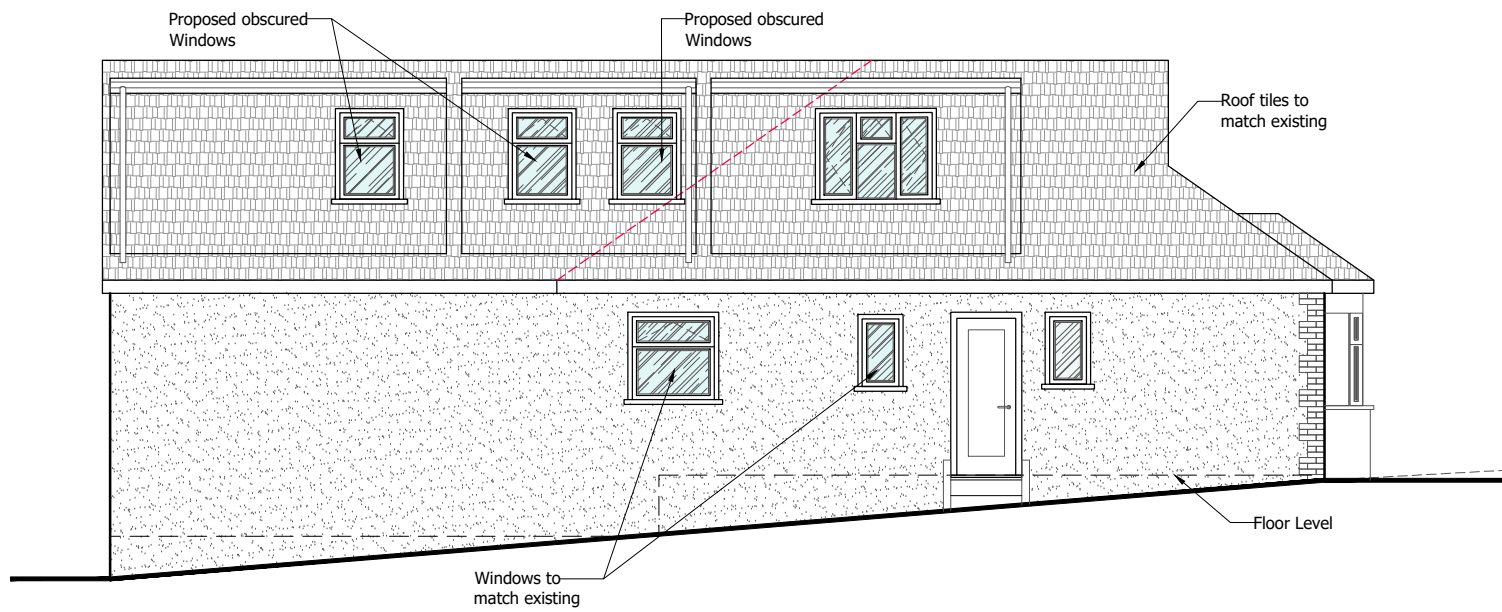

PROPOSED SIDE ELEVATION

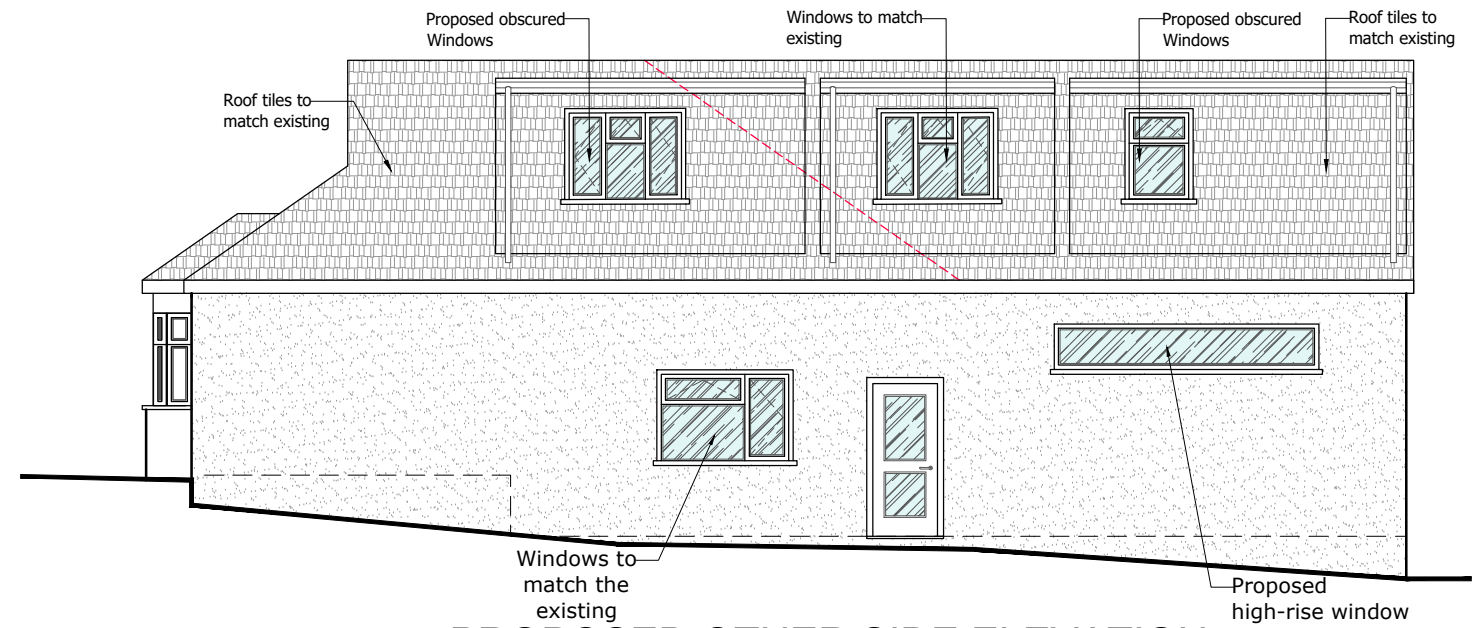

PROPOSED OTHER SIDE ELEVATION

| Rev. | Date       | Revisions                     |
|------|------------|-------------------------------|
| A    | 12/08/2021 | Amendment to the floor plans. |
| B    | 17/08/2021 | Alteration to side elevation. |

FOR PLANNING

**ARCHITECTURAL  
DESIGN POINT**  
8-10 Silver Street, Enfield, EN1 3ED  
Office: 0208 367 7479  
Tel: 0796 029 9656  
Email: info@adplondon.co.uk

|  |                  |            |
|--|------------------|------------|
| Client Mr Akif Okur                            |                  |            |
| Project 35 Northaw Road East, Cuffley, EN6 4LU |                  |            |
| Scale 1/100@A3                                 | Date 06/2021     |            |
| Drawn By I.C                                   | Checked By H.C   |            |
| Project No. 210128-01                          | Drawing No. A110 | Revision B |
| Drawing title Proposed Elevations              |                  |            |