

- Notes
- 1- This drawing is not for construction
  - 2- All Dimensions are in millimeters
  - 3- Dimensions are not to be scaled directly from drawings
  - 4- All dimensions are to be checked on site and the Architect is to be informed of any discrepancies before construction commences
  - 5- All references to drawings refer to current revision of that drawing
  - 6- The Copyright of this drawing belongs to Architectural Design Point Limited.

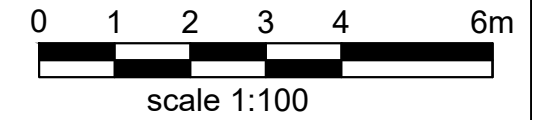

Approved loft extension with  
Ref.6/2022/0477/HOUSE



PROPOSED FRONT ELEVATION

Approved loft extension with  
Ref.6/2022/0477/HOUSE

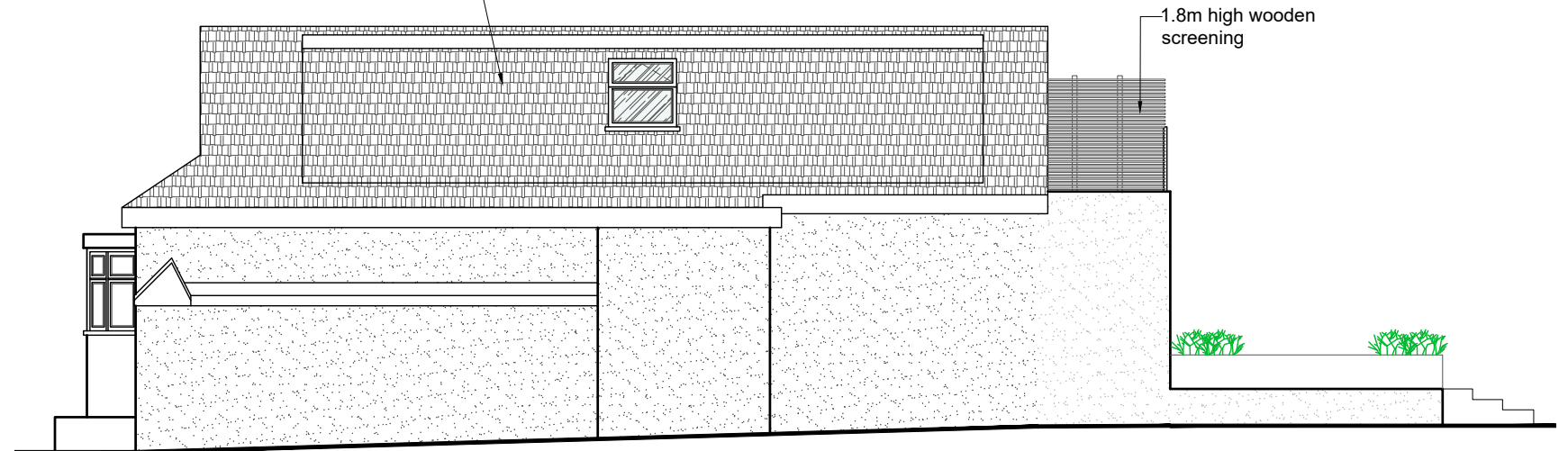

PROPOSED SIDE(EAST) ELEVATION

Rev.	Date	Revisions
<b>FOR PLANNING</b>		
 <b>ARCHITECTURAL DESIGN POINT</b> 8-10 Silver Street, Enfield, EN1 3ED Office: 0208 367 7479 Tel: 0796 029 9656 Email: info@adplondon.co.uk		
Client	Mr Memis Senpolit	
Project	21 Kingswell Ride, Potters Bar EN6 4LH	
Scale	1/100@A3	Date 04/2022
Drawn By	G.D	Checked By H.C
Project No.	Drawing No.	Revision
220201-01	A107	-
Drawing title		
Proposed Elevations		