

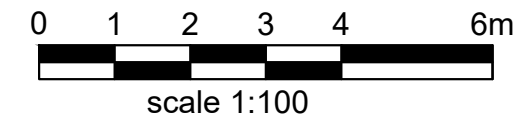

- Notes
- 1- This drawing is not for construction
  - 2- All Dimensions are in millimeters
  - 3- Dimensions are not to be scaled directly from drawings
  - 4- All dimensions are to be checked on site and the Architect is to be informed of any discrepancies before construction commences
  - 5- All references to drawings refer to current revision of that drawing
  - 6- The Copyright of this drawing belongs to Architectural Design Point Limited.

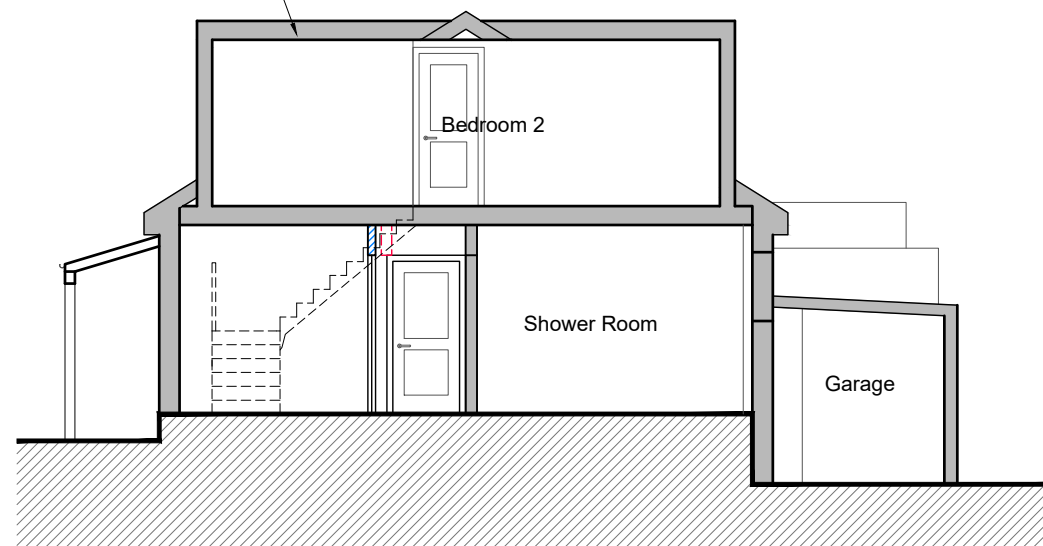

Approved loft extension with  
Ref.6/2022/0477/HOUSE



PROPOSED SECTION AA

Approved loft extension with  
Ref.6/2022/0477/HOUSE

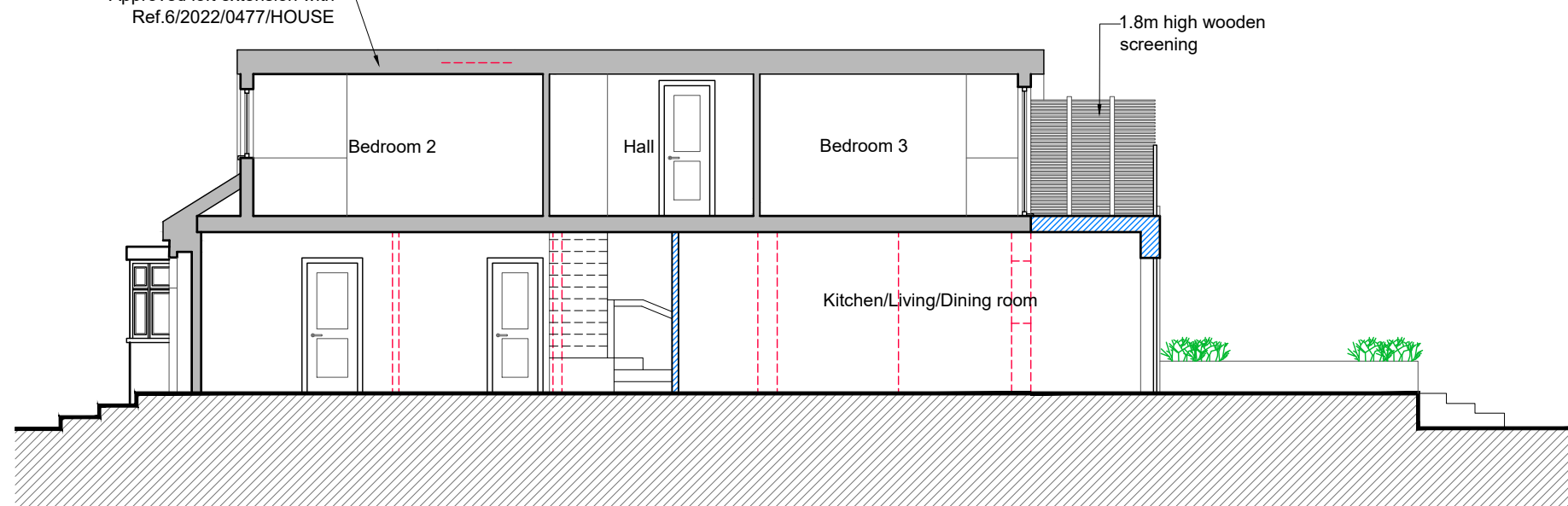

PROPOSED SECTION BB

- Existing Wall
- Wall/partition to be removed
- Proposed wall/partition

Rev.	Date	Revisions

**FOR PLANNING**

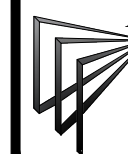

**ARCHITECTURAL  
DESIGN POINT**

8-10 Silver Street, Enfield, EN1 3ED  
Office: 0208 367 7479  
Tel: 0796 029 9656  
Email: info@adplondon.co.uk

Client	Mr Memis Senpolit		
Project	21 Kingswell Ride, Potters Bar EN6 4LH		
Scale	1/100@A3	Date	04/2022
Drawn By	G.D	Checked By	H.C
Project No.	220201-01	Drawing No.	A106
Drawing title	Proposed Section AA & BB		
Revision	-		