

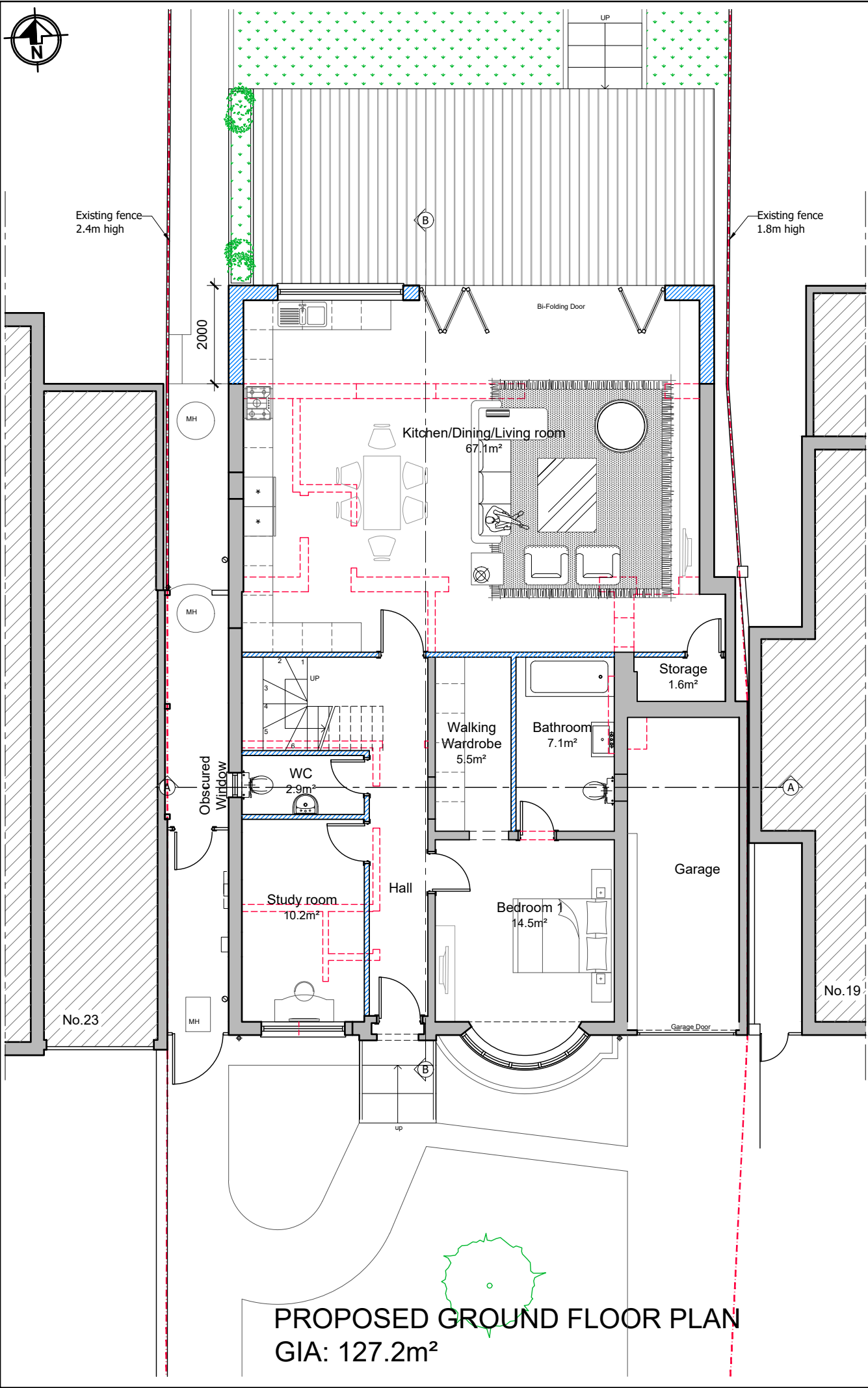

- Notes
- 1- This drawing is not for construction
 - 2- All Dimensions are in millimeters
 - 3- Dimensions are not to be scaled directly from drawings
 - 4- All dimensions are to be checked on site and the Architect is to be informed of any discrepancies before construction commences
 - 5- All references to drawings refer to current revision of that drawing
 - 6- The Copyright of this drawing belongs to Architectural Design Point Limited.

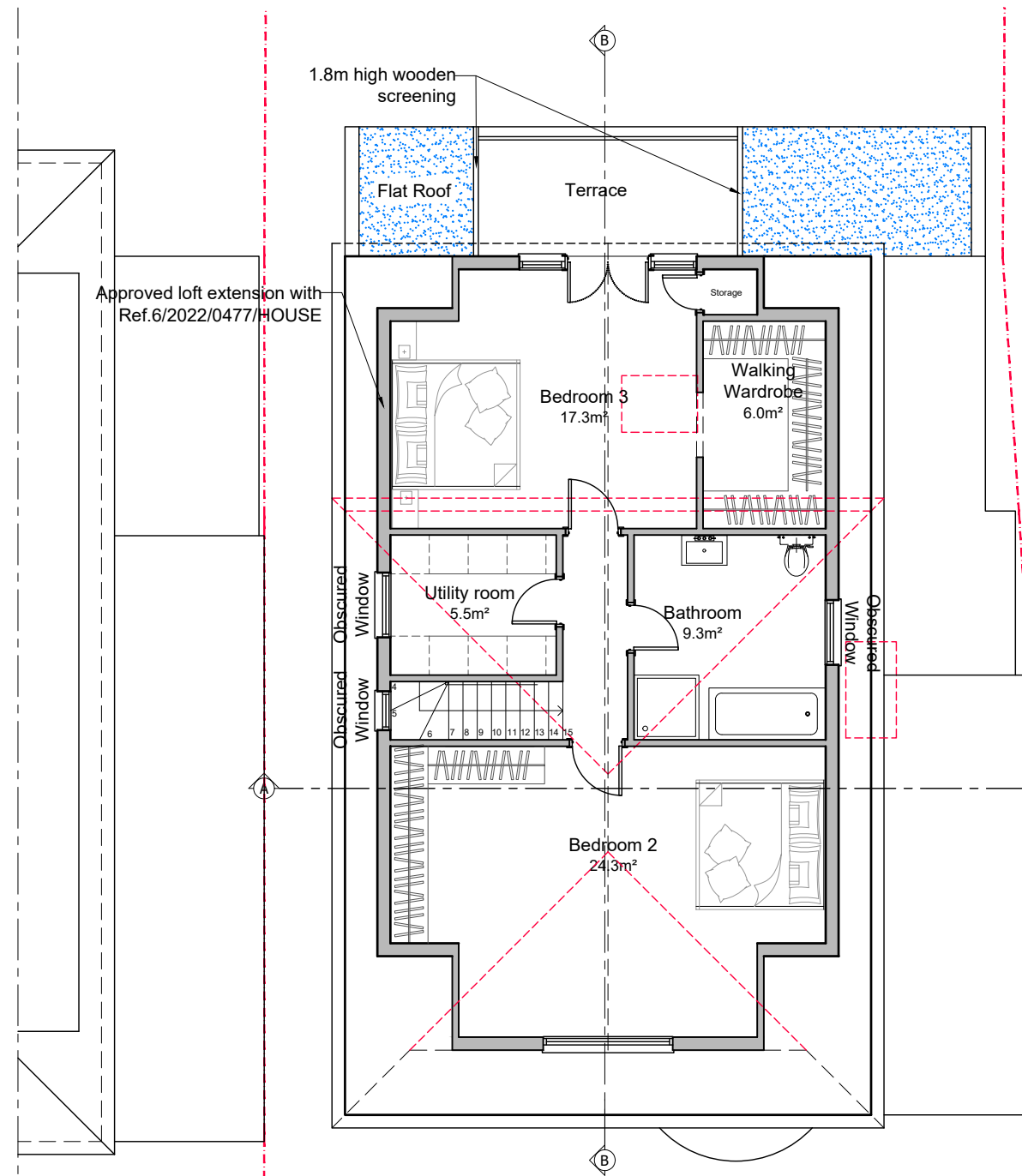

PROPOSED GROUND FLOOR PLAN
GIA: 127.2m²



PROPOSED LOFT PLAN
GIA: 74.8m²



- █ Existing Wall
- ▬ Wall/partition to be removed
- █ Proposed wall/partition

Rev.	Date	Revisions
A	22/04/2022	Amended labels.

FOR PLANNING

ARCHITECTURAL DESIGN POINT
8-10 Silver Street, Enfield, EN1 3ED
Office: 0208 367 7479
Tel: 0796 029 9656
Email: info@adplondon.co.uk

Client Mr Memis Senpolit	
Project 21 Kingswell Ride, Potters Bar EN6 4LH	
Scale 1/100@A3	Date 04/2022
Drawn By G.D	Checked By H.C
Project No. 220201-01	Drawing No. A104
Revision A	
Drawing title Proposed Floor Plans	