

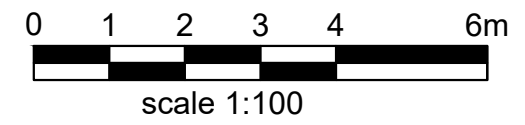

- Notes
- 1- This drawing is not for construction
 - 2- All dimensions are in millimeters
 - 3- This drawing is prepared solely for design and planning submission purposes. It is not intended or suitable for either Building Regulations or Construction purposes and should not be used for such
 - 4- All dimensions are to be checked on site and the Architect is to be informed of any discrepancies before construction commences
 - 5- All references to drawings refer to current revision of that drawing
 - 6- The Copyright of this drawing belongs to Architectural Design Point Limited.

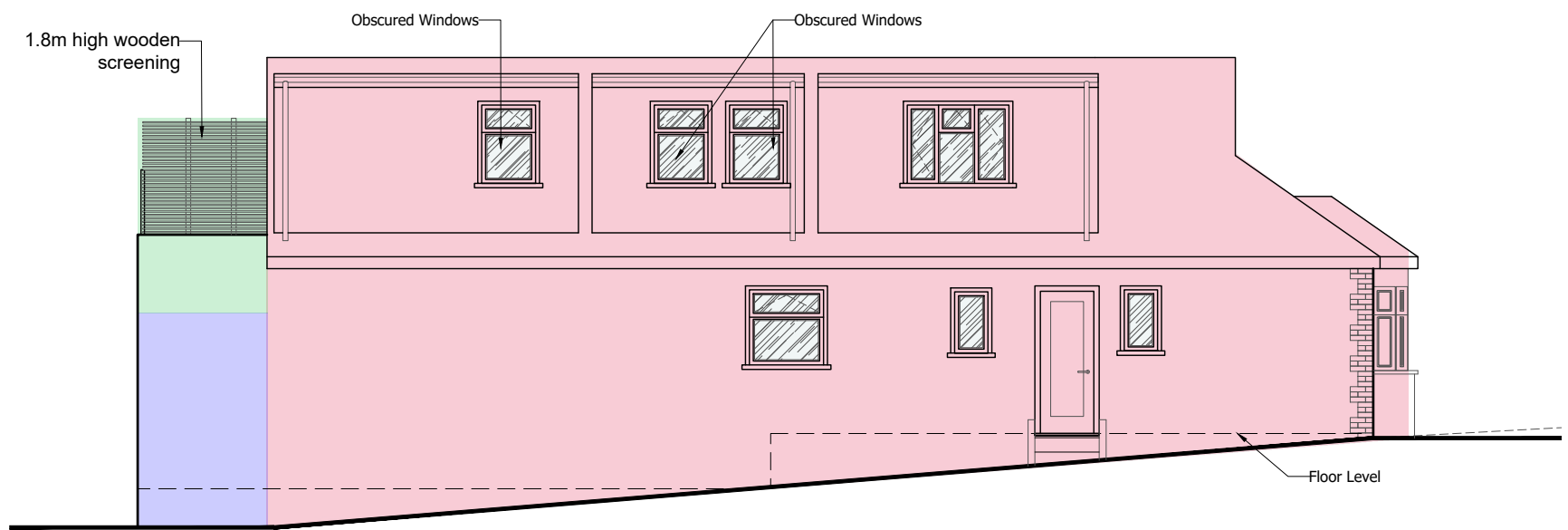

PROPOSED SIDE ELEVATION

- Approved side extension with Ref.6/2021/1831/HOUSE
- Approved rear extension with Ref.6/2021/2748/PN8
- Proposed rear infill extension

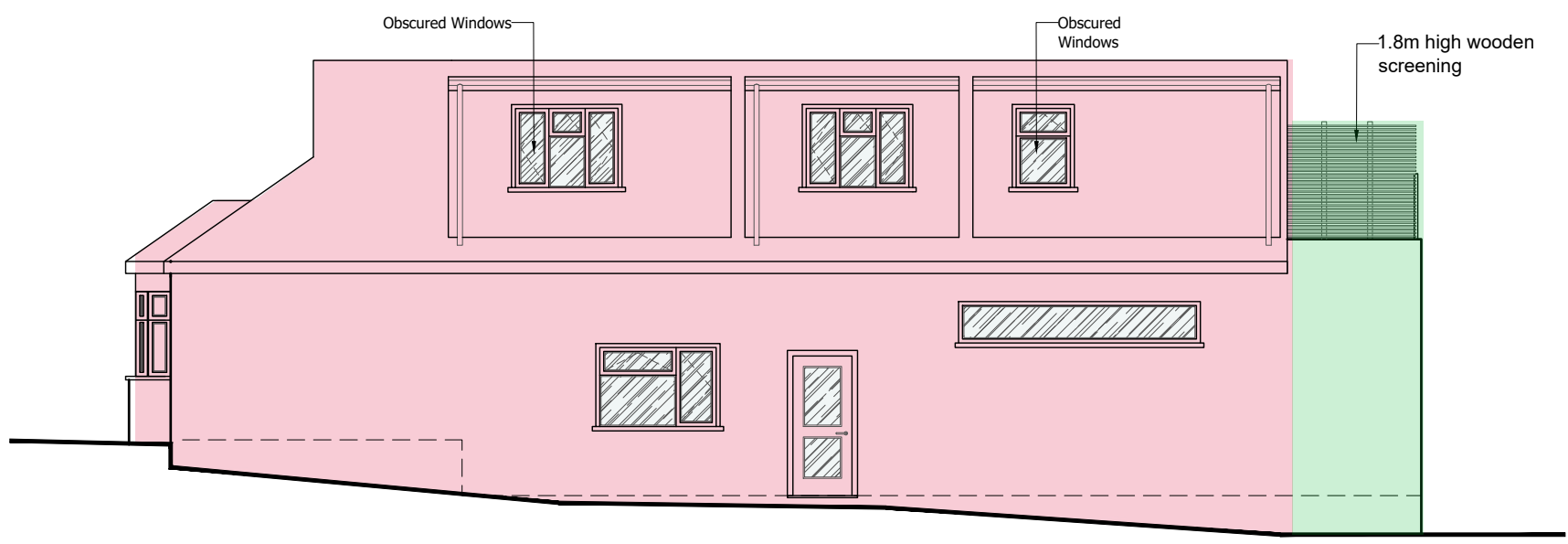

PROPOSED OTHER SIDE ELEVATION

Rev.	Date	Revisions
A	17/03/2022	

FOR PLANNING

ARCHITECTURAL DESIGN POINT

8-10 Silver Street, Enfield, EN1 3ED
 Office: 0208 367 7479
 Tel: 0796 029 9656
 Email: info@adplondon.co.uk

Client Mr Akif Okur	
Project 35 Northaw Road East, Cuffley, EN6 4LU	
Scale 1/100@A3	Date 01/2022
Drawn By I.C	Checked By H.C
Project No. 210128-01	Drawing No. A117
Revision A	
Drawing title Proposed Elevations	