

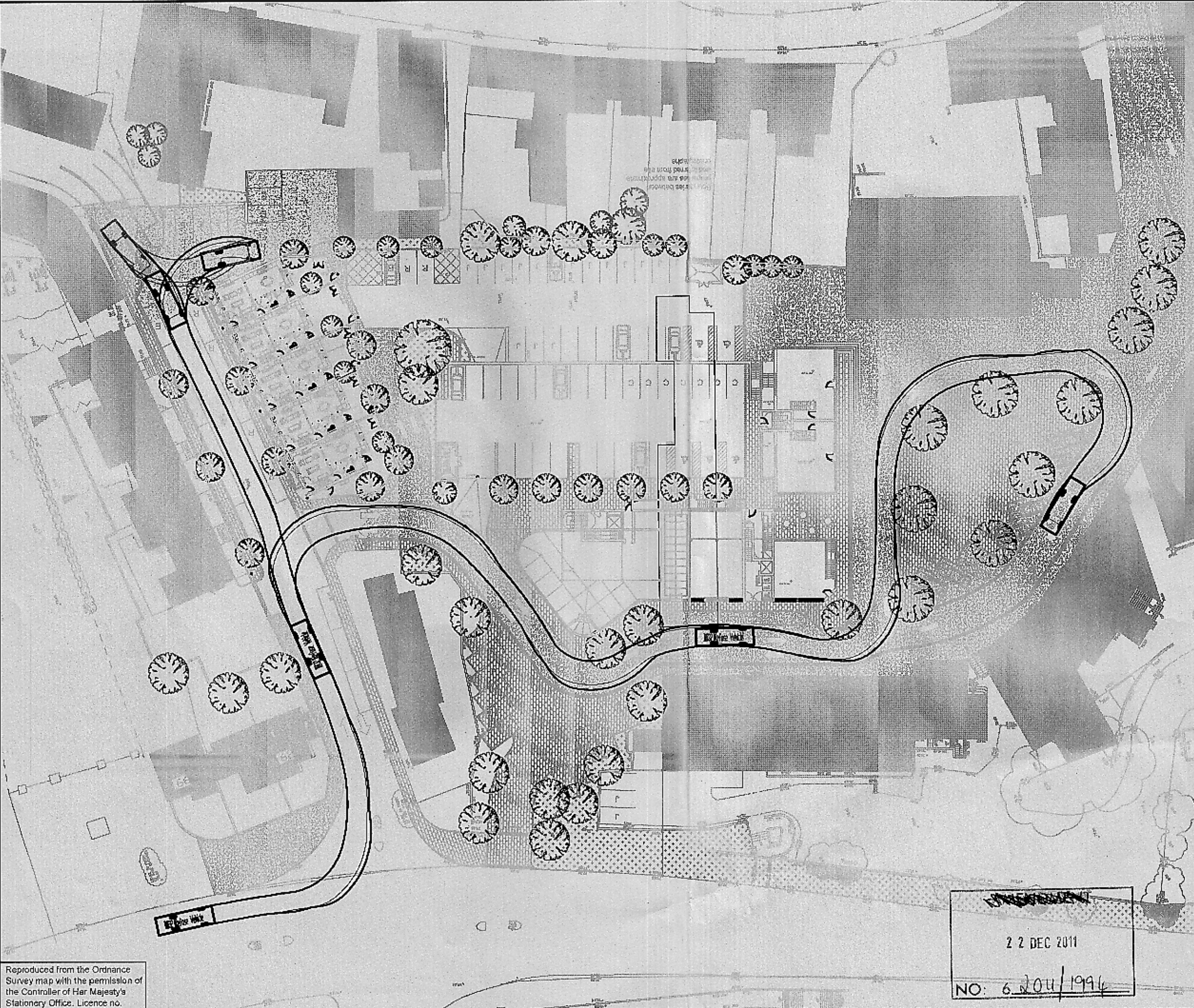

V:\DEVELOPMENTCAM2003\11501458 SALISBURY SQ OLD HATFIELD\DRAWINGS\AUTOCAD\ATR AUTOTRACK\1458-ATR-005.DWG 20/12/2011 15:11:37 Martin, Danny



	Refuse Vehicle	
	Overall Length	2.5m
	Overall Width	2.0m
	Overall Height	2.5m
	Wheelbase	2.0m
	Turning Radius	5.0m
	Clearance	0.5m

Reproduced from the Ordnance Survey map with the permission of the Controller of Her Majesty's Stationary Office. Licence no. 100015037. Crown copyright reserved.

22 DEC 2011
NO: 6.204/1994



TITLE
REFUSE VEHICLE TRACKING
SALISBURY SQUARE, HATFIELD
1:500

FIGURE NO:
1458/ATR/005