

NOTES:
 Do Not Scale. (except for planning submission)
 Report all discrepancies, errors and omissions.
 Verify all dimensions on site before commencing any work on site or preparing shop drawings.
 All materials, components and workmanship are to comply with the relevant British Standards, Codes of Practice, and appropriate manufacturers recommendations that from time to time shall apply.
 For all specialist work, see relevant drawings.
 This drawing and design are copyright of Clague LLP
 Registration number OC335948.

Rev	Date	Description
A	09/01/17	Notes updated
B	18/01/17	Elevations re scaled.
C	20/07/17	Cladding updated.

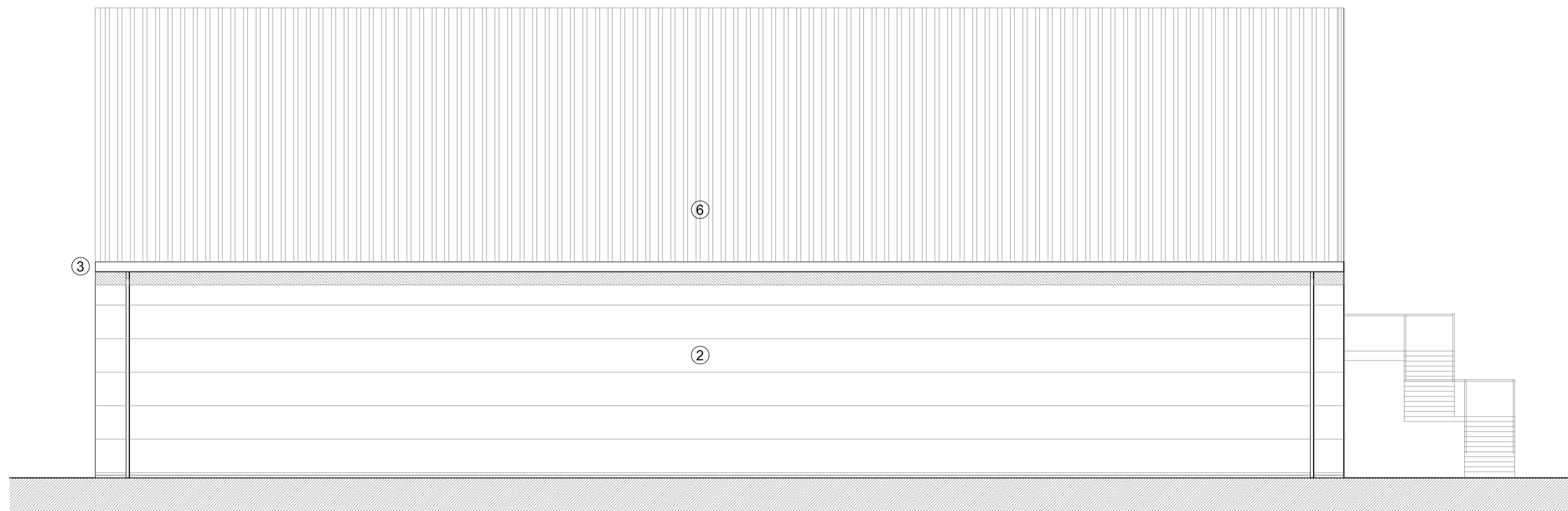

North Elevation

- ① Brickwork to match adjacent buildings.
- ② Kingspan Panels 1000mm wide
- ③ Dales Fascia and soffit.
- ④ PPC Aluminium windows and doors.
- ⑤
- ⑥ Profiled metal insulated roof.
- ⑦ Louvred door and screen.
- ⑧ Obscure glass

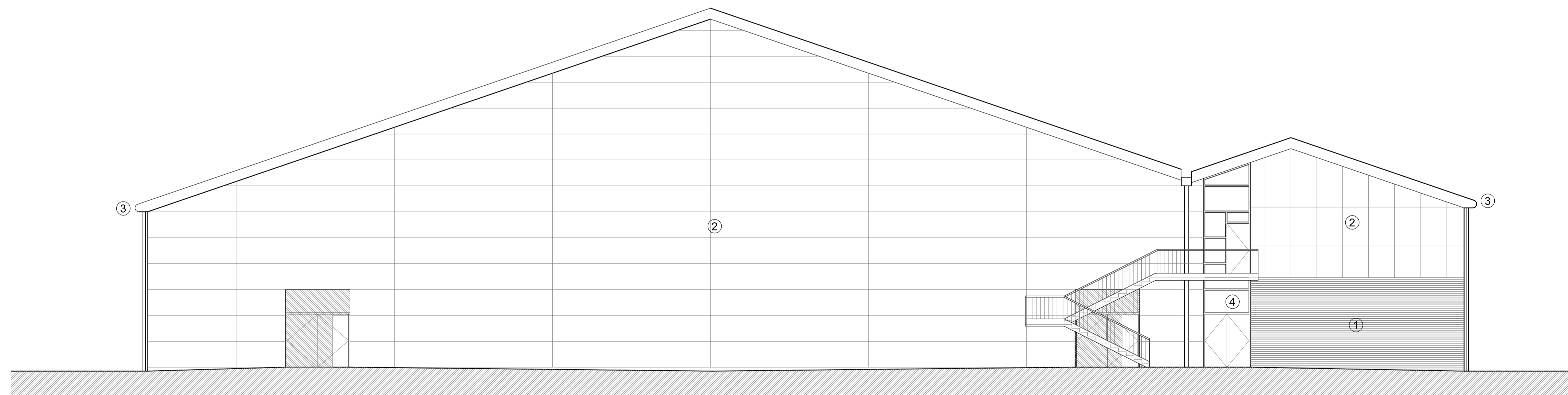

West Elevation



BALL HALL LIMITED
 Ball Hall

Project Title
Proposed New Sports Hall
 Queenswood School
 Shepherds Way
 Hatfield
 Hertfordshire
 AL9 6NS

Drawing Description

Elevations page 2 of 2

Scale
 1:100 @ A1
 Date
 Jan 2017
 Drawn by
 LB
 Checked by

CLAGUE ARCHITECTS

62 Burgate, Canterbury
 Kent CT1 2BH 01227 762060
 1 Kinsbourne Court, Luton Road,
 Harpenden, Hertfordshire AL5 3BL 01582 765102
 4th Floor, 99 Charterhouse Street
 London EC1M 6HR 0203 597 6112

CANTERBURY LONDON HARPENDEN

Drawing Number
22968A / 07
 Revision
C

