

NOTES:
 Do Not Scale. (except for planning submission)
 Report all discrepancies, errors and omissions.
 Verify all dimensions on site before commencing any work on site or preparing shop drawings.
 All materials, components and workmanship are to comply with the relevant British Standards, Codes of Practice, and appropriate manufacturers recommendations that from time to time shall apply.
 For all specialist work, see relevant drawings.
 This drawing and design are copyright of Clague LLP
 Registration number OC235944.

Rev	Date	Description
A	09/01/17	Notes updated
B	18/01/17	Elevations re scaled.

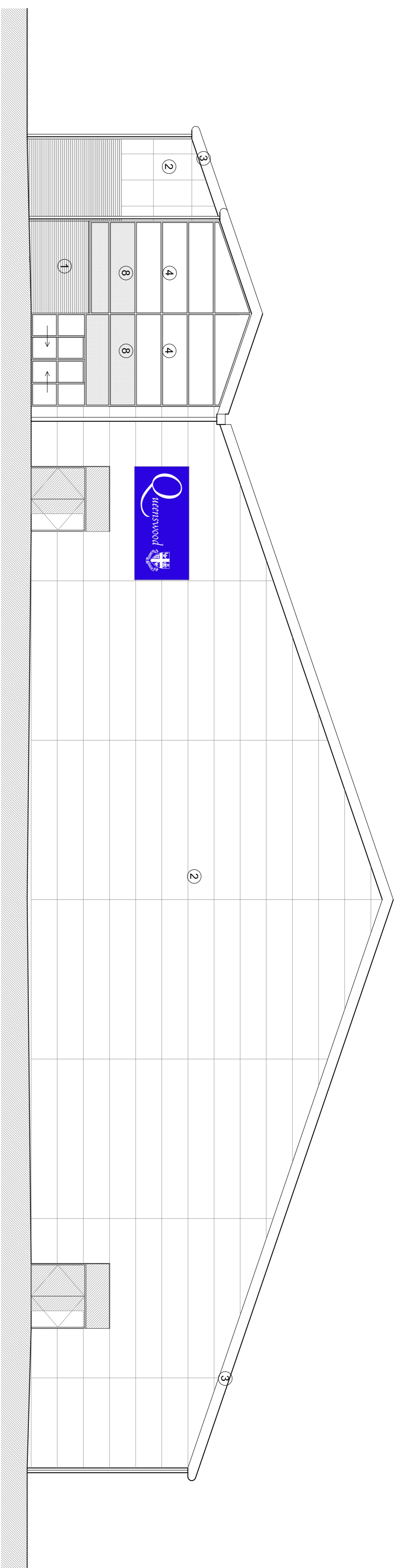

East Elevation

- ① Brickwork to match adjacent buildings.
- ② Kingspan Benchmark Panels 1000mm wide
- ③ Dales Fascia and soffit.
- ④ PPC Aluminium windows and doors.
- ⑤ Profiled metal insulated wall cladding.
- ⑥ Profiled metal insulated roof.
- ⑦ Louvered door and screen.
- ⑧ Obscure Glass

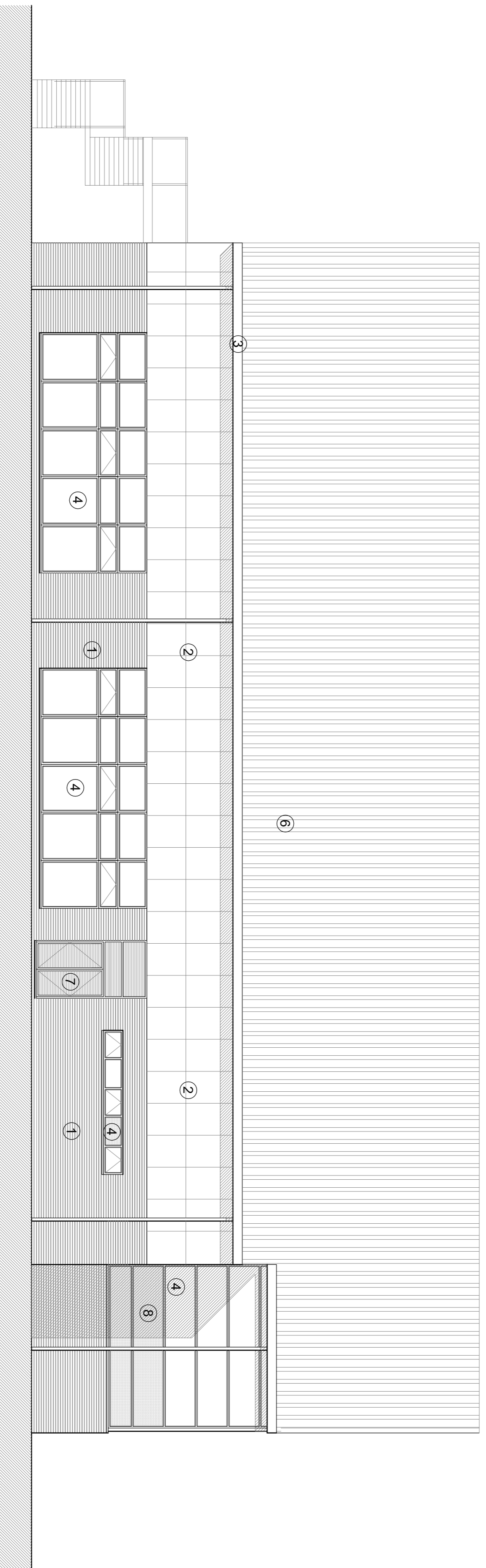

South Elevation



BALL HALL LIMITED
Ball Hall

Project Title
Proposed New Sports Hall
 Queenswood School
 Shepherds Way
 Hatfield
 Hertfordshire
 AL9 6NS

Drawing Description
Elevations page 1 of 2

Scale
1:100 @ A1
 Date
Jan 2017

CLAGUE ARCHITECTS

62 Burgess, Canterbury
 Kent CT1 2BH 01227 762060
 1 Kingsbourne Court, Luton Road,
 Harpenden, Hertfordshire AL5 3BL 01582 766102
 4th Floor, 99 Chanceryhouse Street
 London EC1M 6HR 0203 597 6112
 CANTERBURY LONDON HARPENDEN

Drawing Number
22968A / 06
 Revision
B

