

SOUTHWEST

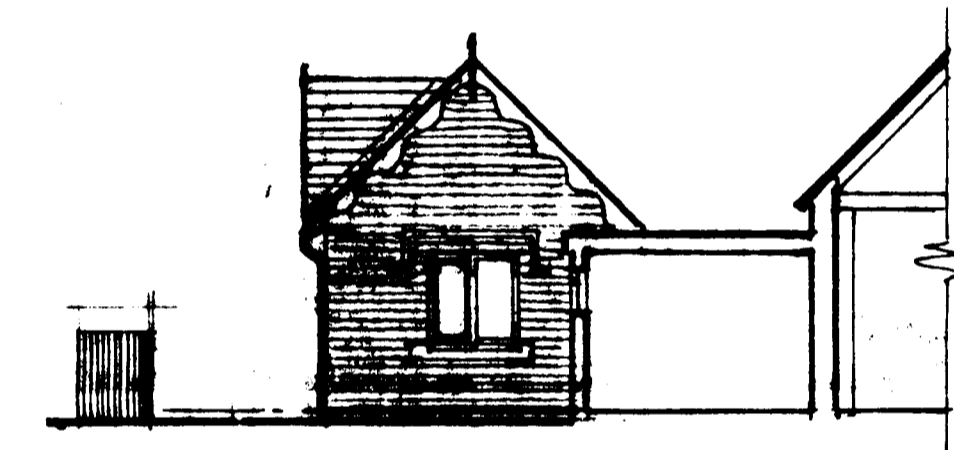

NORTH EAST

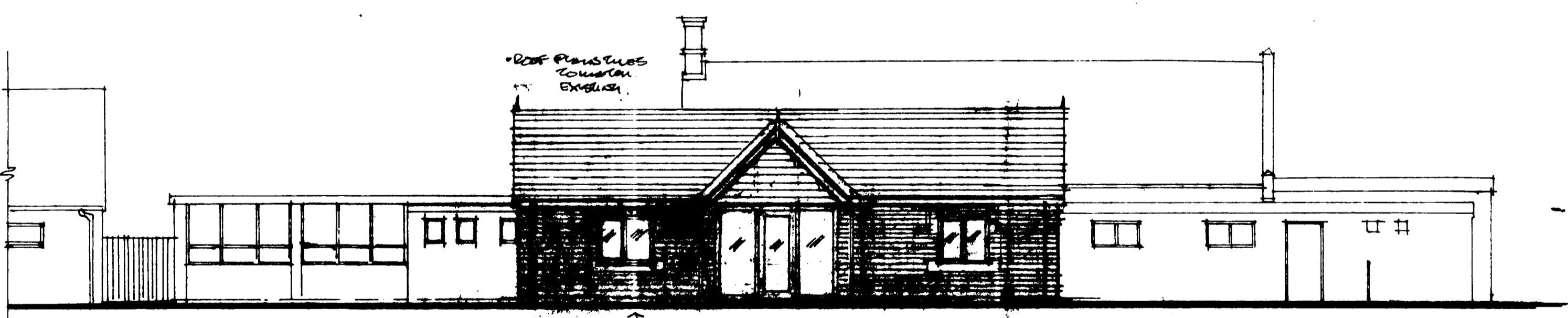

SOUTH EAST

EXTENSION 5  
 - WALLS BACK TO MATCH EXISTING  
 - DELIVERED / CILL  
 - RECONSTRUCTED STONE  
 - WINDOWS & DOORS TIMBER FINISHED

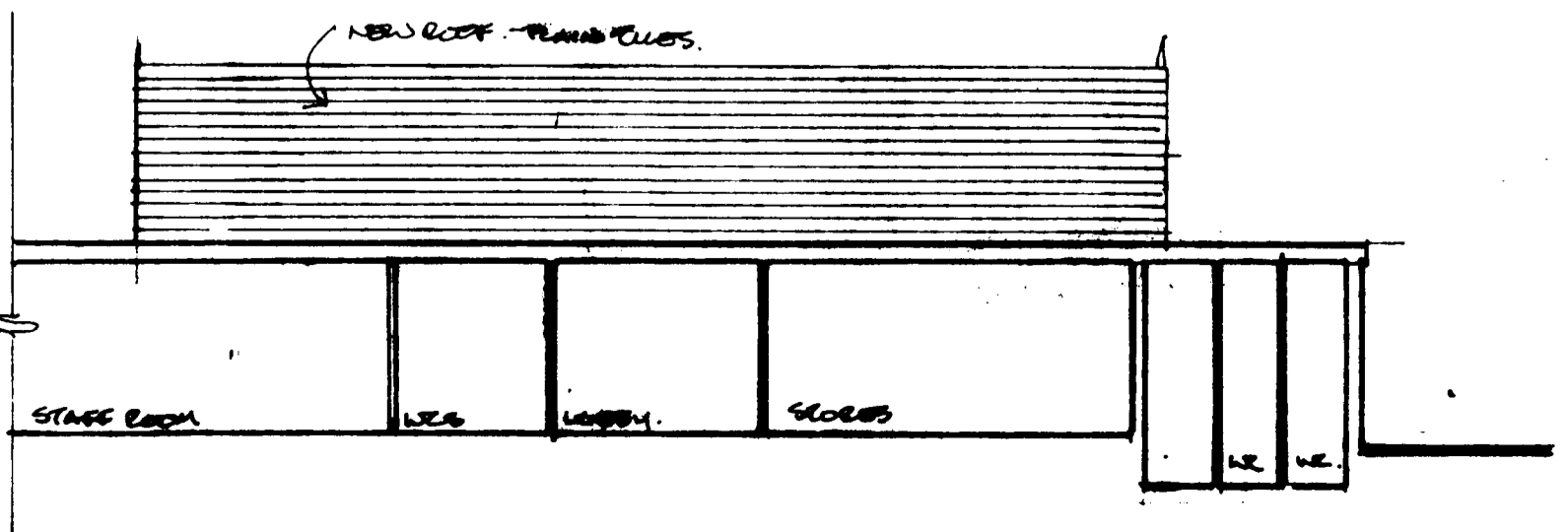

NORTH WEST

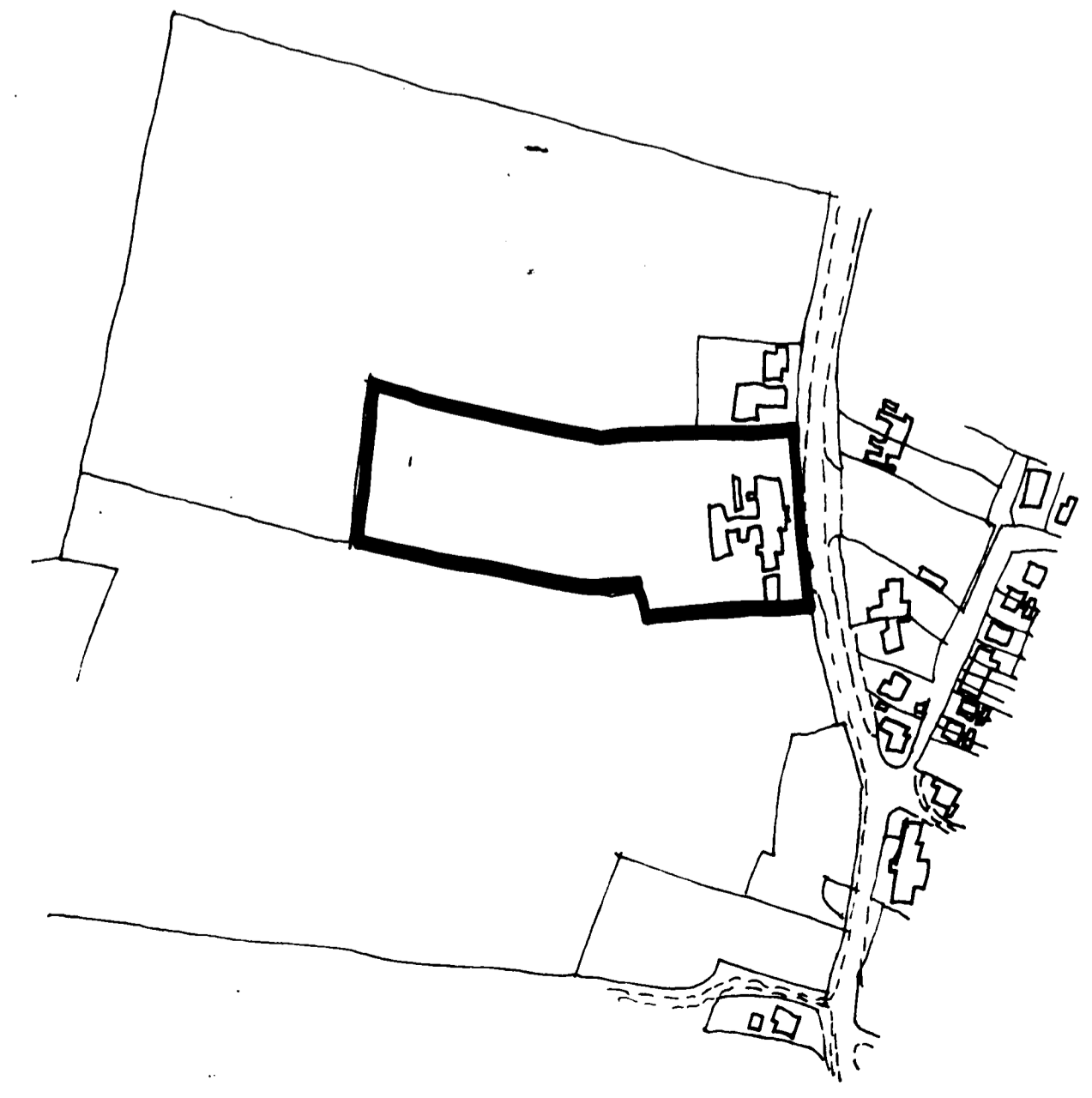

LOCATION PLAN 1:2500

Revisions  
 C 18 FEB DRAINAGE NOTE ADDED  
 B 17 DEC 07 LOBBY REMOVED FROM FRONT OF BUILDING  
 A 10 JUNE 07 MINOR CHANGES PER PLANING  
 22 FEB 2008  
 ECW/2008/360/H

<p><b>AT4 Architects Ltd</b>          64 TALBOURNE STREET • HITCHIN          HERTFORDSHIRE • SG5 2JY          TELEPHONE          (01462) 42234 / 43887          FAX          (01462) 49505          DIRECTOR          EDWARD WRIGHT, R.I.B.A.</p>	Project <b>NORTHAW CofE SCHOOL</b>	
	Client <b>THE GOVERNORS</b>	
	Title <b>PROPOSED PLANS</b>	
	Scale <b>1: 100 / 500</b>	Drawn by <b>ECW</b>
Date <b>JULY '07</b>	Drawing No. <b>07/23/02C</b>	