

# PLANNING

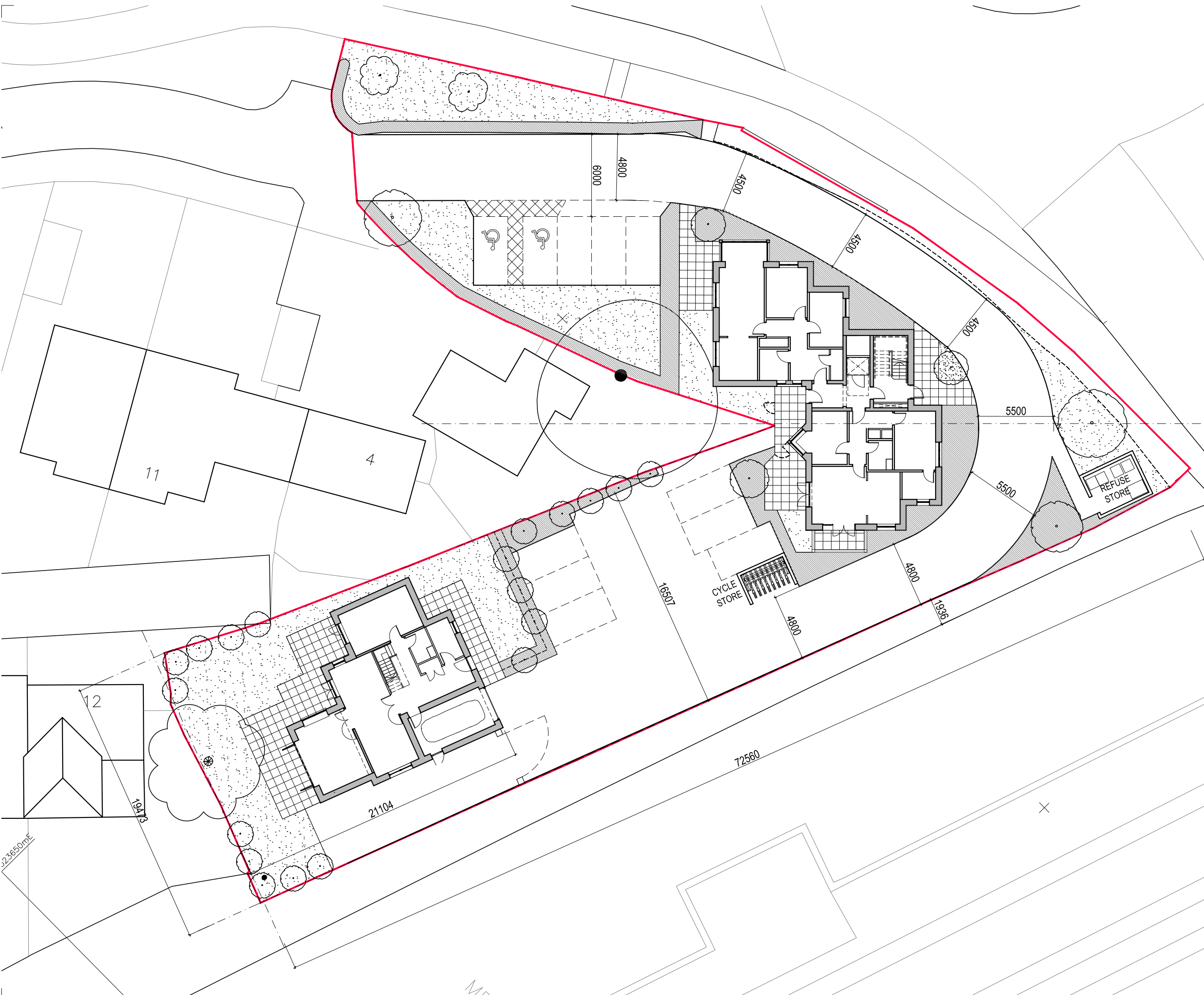

1:250



Rev	Date	Description	Drawn	Checked
	14.03.2022	revised to suit client's comments;	CL	RM

Do not scale from this drawing  
All dimensions are to be checked on site  
Any discrepancies are to be reported immediately to the Architect or Main Contractor

**COPYRIGHT © 2021**  
ALL RIGHTS DESCRIBED IN THE CHAPTER IV OF THE COPYRIGHT DESIGN AND PATENTS ACT 1988, HAVE BEEN GENERALLY ASSERTED

**Richard Morton Architects Ltd**

The Bungalow, Home Yard, Hatfield House, AL9 5NF  
Tel: 0203 179 9030

Email: richard@rm-architects.com  
Web: www.rm-architects.com



**Client**

**Ellenbrook Consultant Ltd**

**Project**

**No. 1-2 Longcroft Green  
Hertfordshire AL8 6EP**

**Drawing**

**Proposed Site Plan  
Ground Floor**

**Scale**

1:250@A3

Project No.	Drawing No.	Revision
192	102	-

Status	Date	Drawn by	Checked by
Planning	Feb22	CL	RM