

PROPOSED SOUTH ELEVATION

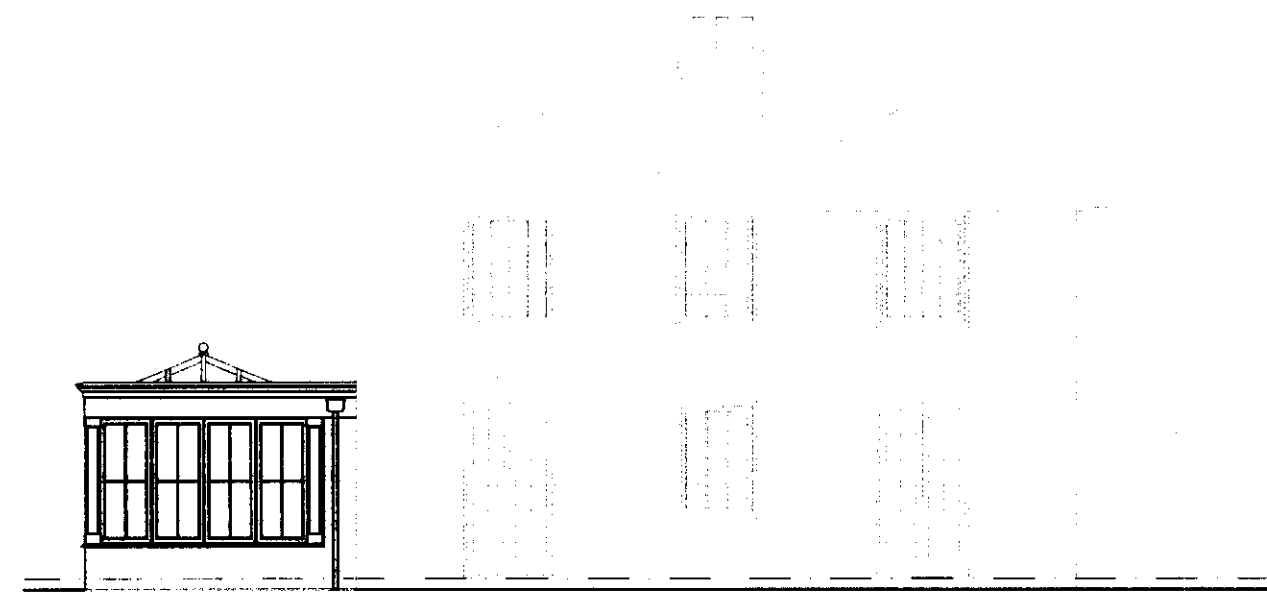

PROPOSED EAST ELEVATION

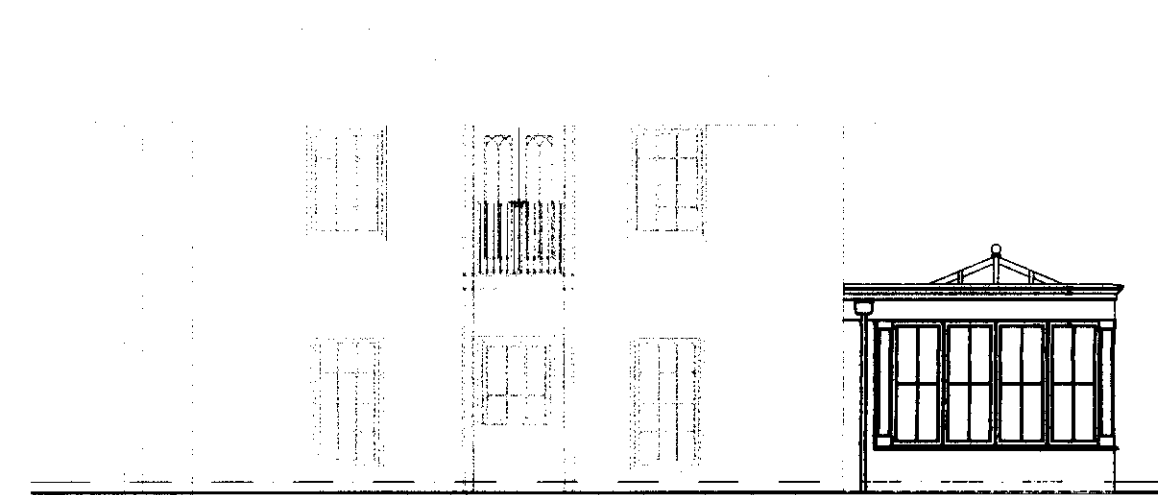

PROPOSED WEST ELEVATION



PROPOSED NORTH ELEVATION

BATHROOM STUDY BEDROOM BEDROOM
 MASTER BEDROOM BEDROOM BEDROOM

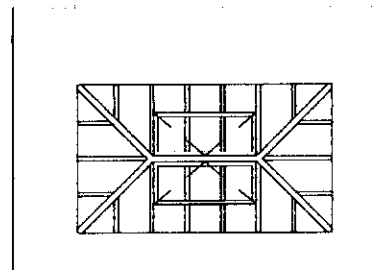

PROPOSED FIRST FLOOR PLAN

UTILITY WINE CELLAR SHOWER ROOM HALL DINING
 KITCHEN PARLOUR LOUNGE
 DINING

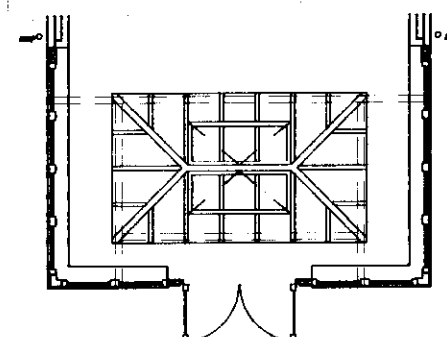

PROPOSED GROUND FLOOR PLAN



PROPOSED PLANS & BLOCK PLAN

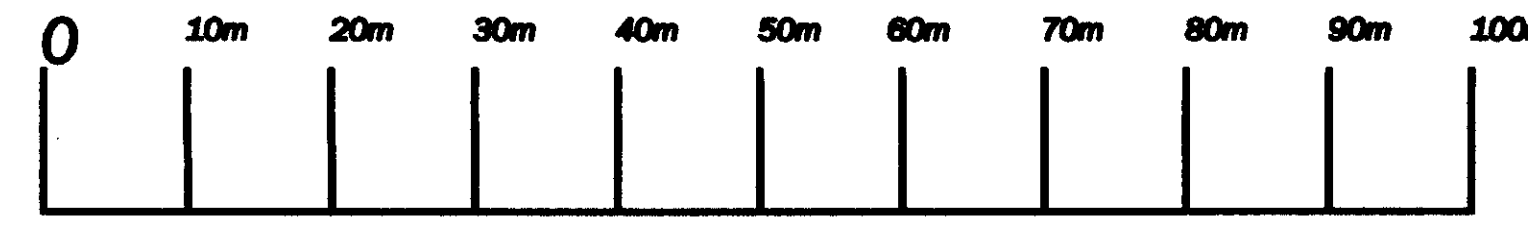

1:500

DRAWN BY: Simon Cookson SCALE: 1:100 1:500 @ A1
 DATED: 25.06.09 2 of 2

ADDRESS: The Limes
 51 High Road
 Hatfield
 Herts
 AL9 6HS

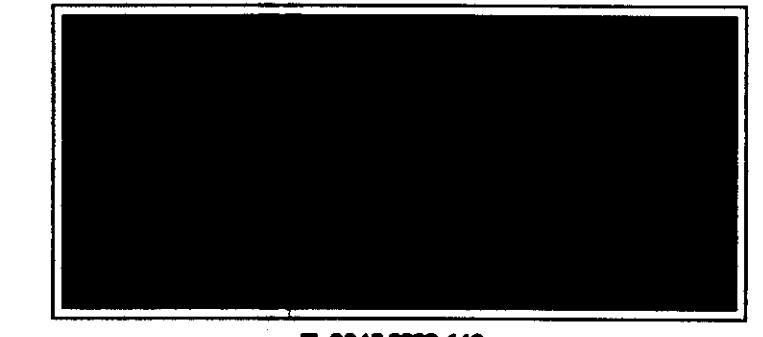

T: 0845 2221 640
 W: JRWILLOUGHBY.CO.UK E: SALES@JRWILLOUGHBY.CO.UK
 JR WILLOUGHBY IS REGISTERED IN ENGLAND AND WALES NO. 287848
 REGISTERED OFFICE: 29 MARKET HILL, SOUTHAM, WILTSHIRE, SN6 7JH
 THIS DRAWING IS COPYRIGHT AND THE SOLE PROPERTY OF JR WILLOUGHBY LIMITED AND MUST NOT BE COPIED OR REPRODUCED IN ANY MANNER WITHOUT THE WRITTEN CONSENT OF JR WILLOUGHBY LIMITED. ANY UNAUTHORIZED REPRODUCTION OR TRANSMISSION OF THIS DRAWING IN ANY MANNER IS PROHIBITED AND WILL BE PROSECUTED TO THE FULL EXTENT OF THE LAW.

PLANNING DEPARTMENT
 OFFICE COPY
 12 AUG 2009
 NO. S02009/S01/FP