

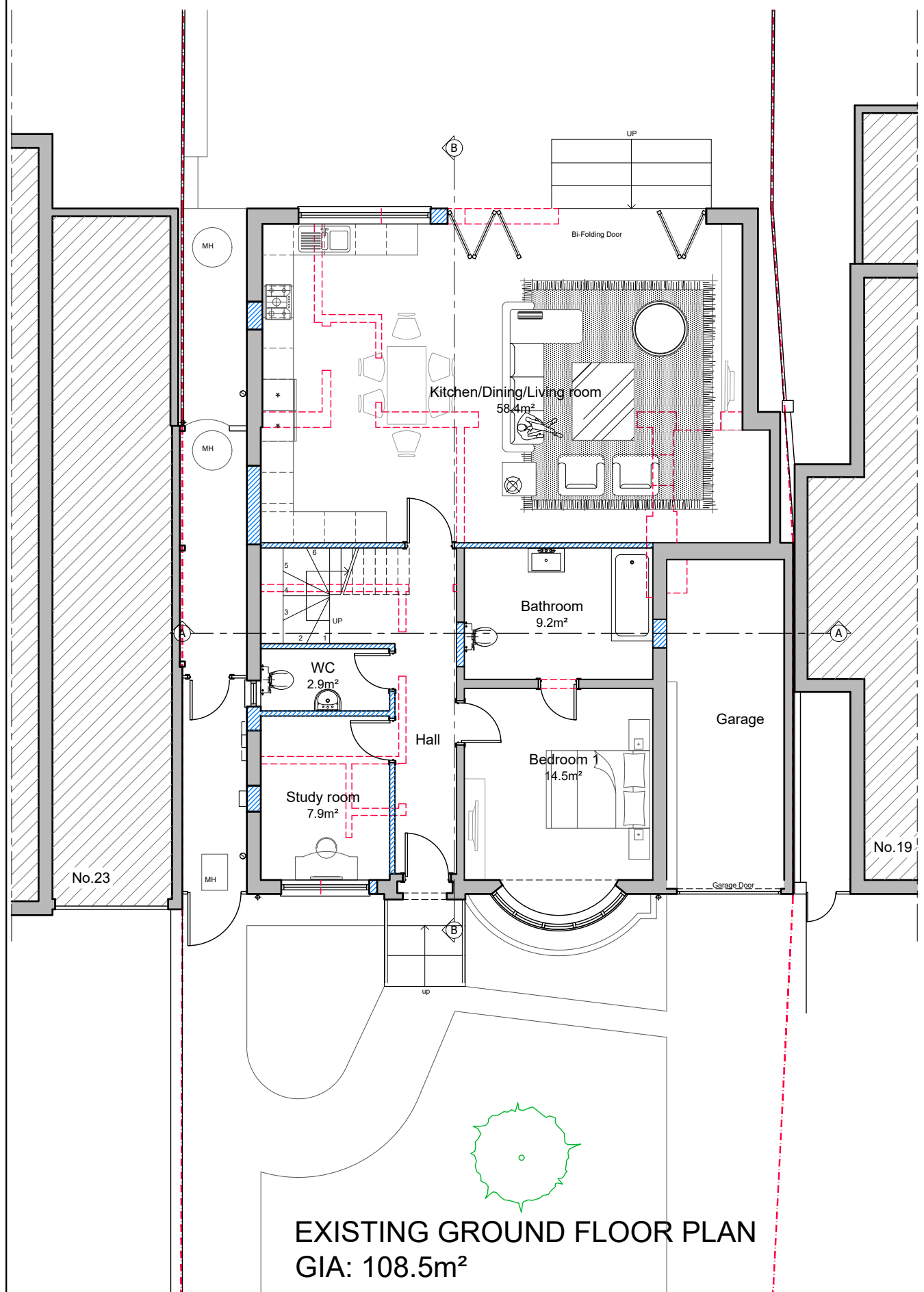

- Notes
- 1- This drawing is not for construction
 - 2- All Dimensions are in millimeters
 - 3- Dimensions are not to be scaled directly from drawings
 - 4- All dimensions are to be checked on site and the Architect is to be informed of any discrepancies before construction commences
 - 5- All references to drawings refer to current revision of that drawing
 - 6- The Copyright of this drawing belongs to Architectural Design Point Limited.



scale 1:100



EXISTING GROUND FLOOR PLAN
GIA: 108.5m²

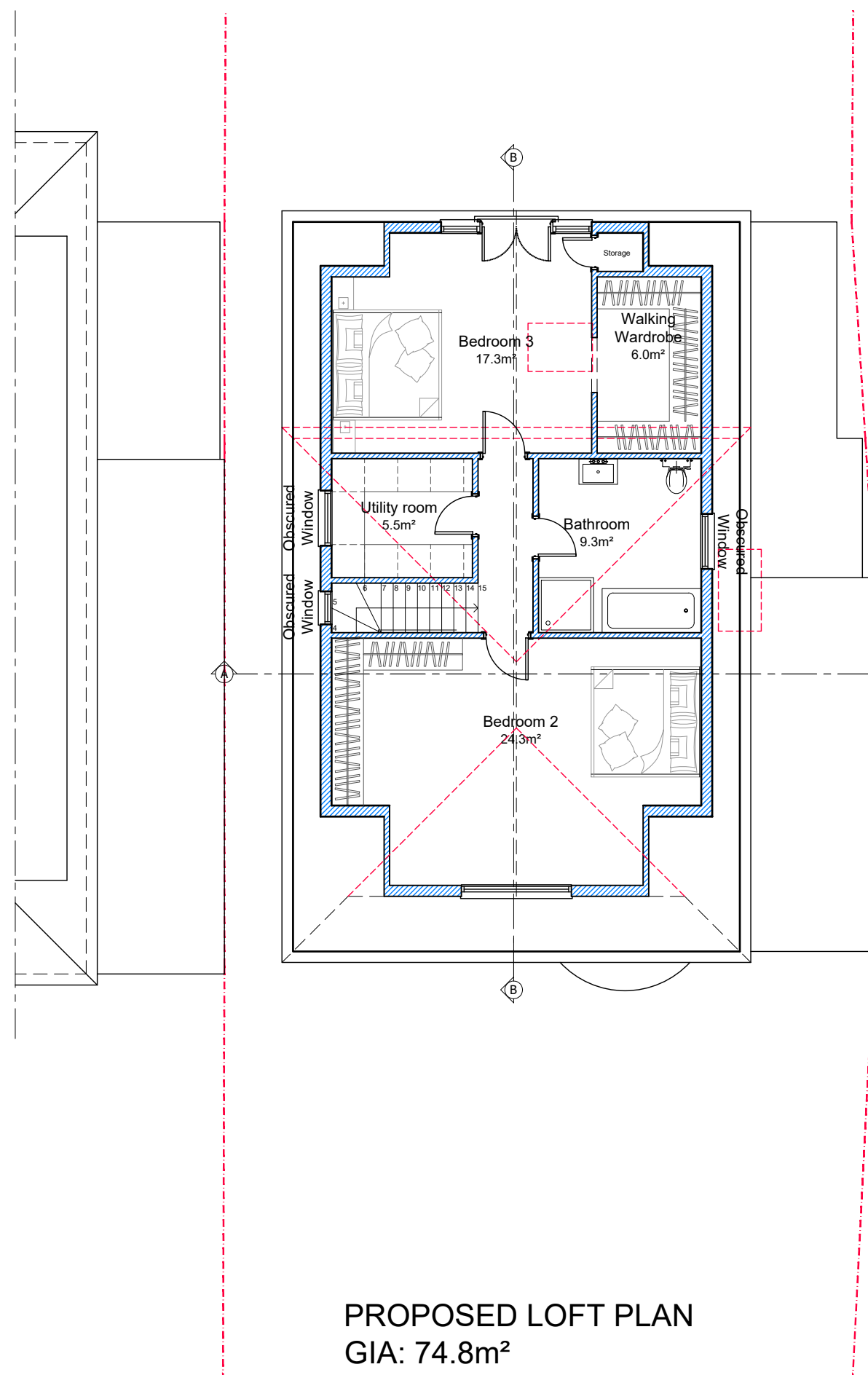

PROPOSED LOFT PLAN
GIA: 74.8m²

- Existing Wall
- Wall/partition to be removed
- Proposed wall/partition

Rev.	Date	Revisions

FOR PLANNING

ARCHITECTURAL DESIGN POINT
8-10 Silver Street, Enfield, EN1 3ED
Office: 0208 367 7479
Tel: 0796 029 9656
Email: info@adplondon.co.uk

Client	Mr Memis Senpolit	
Project	21 Kingswell Ride, Potters Bar EN6 4LH	
Scale	1/100@A3	Date 02/2022
Drawn By	G.D	Checked By H.C

Project No.	Drawing No.	Revision
220201-01	A104	-

Drawing title
Proposed Floor Plans