

- Notes
- 1- This drawing is not for construction
  - 2- All Dimensions are in millimeters
  - 3- Dimensions are not to be scaled directly from drawings
  - 4- All dimensions are to be checked on site and the Architect is to be informed of any discrepancies before construction commences
  - 5- All references to drawings refer to current revision of that drawing
  - 6- The Copyright of this drawing belongs to Architectural Design Point Limited.



scale 1:100



PROPOSED FRONT ELEVATION

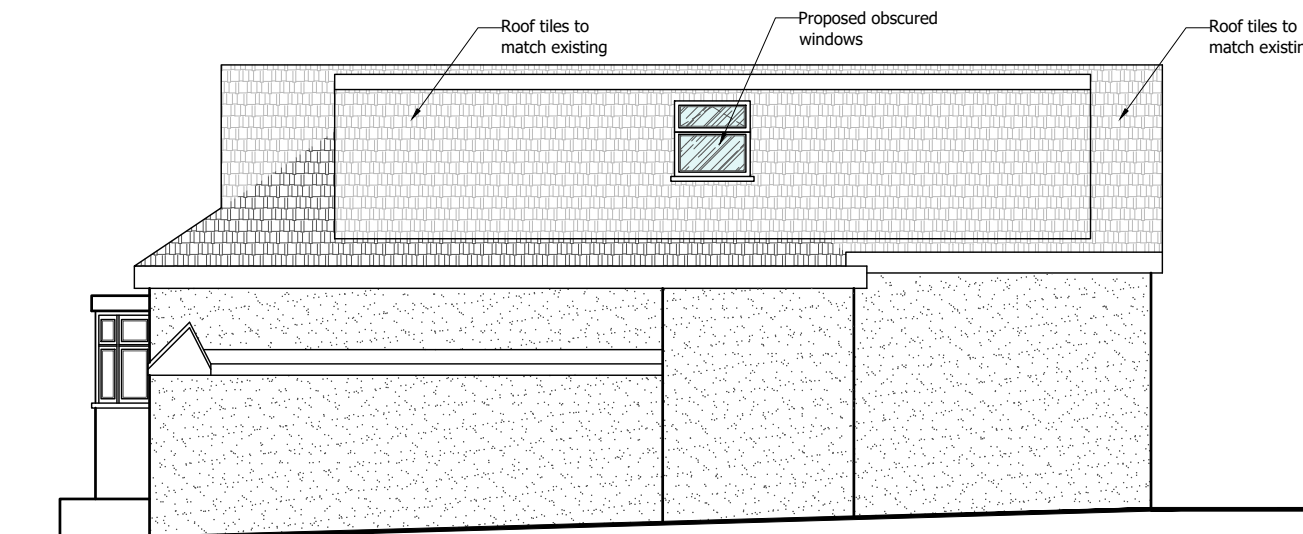

PROPOSED SIDE(EAST) ELEVATION

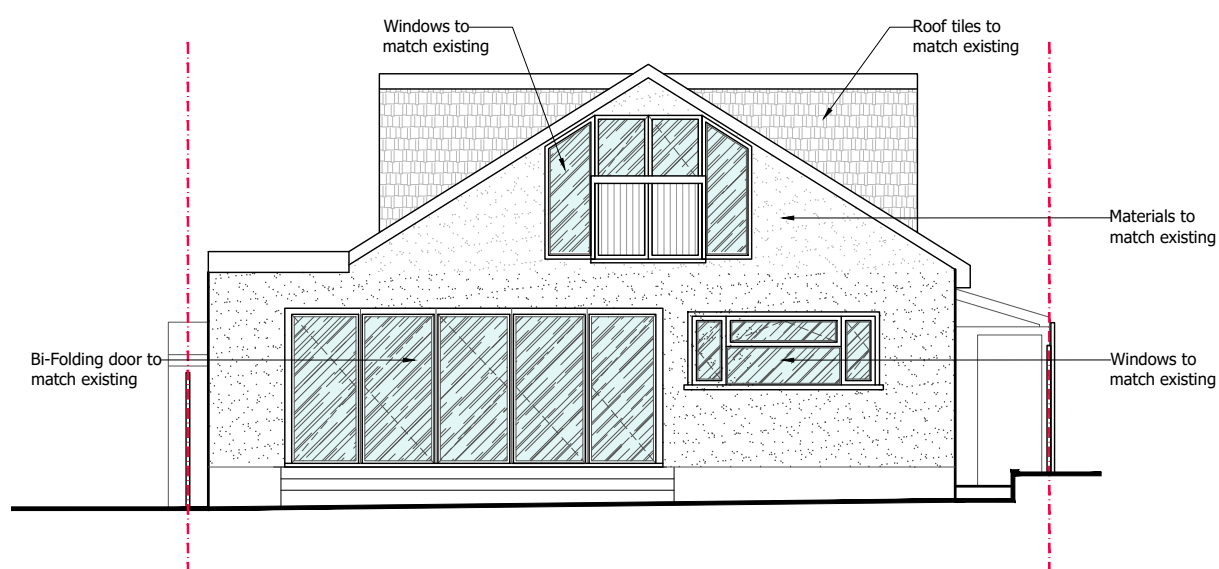

PROPOSED REAR ELEVATION

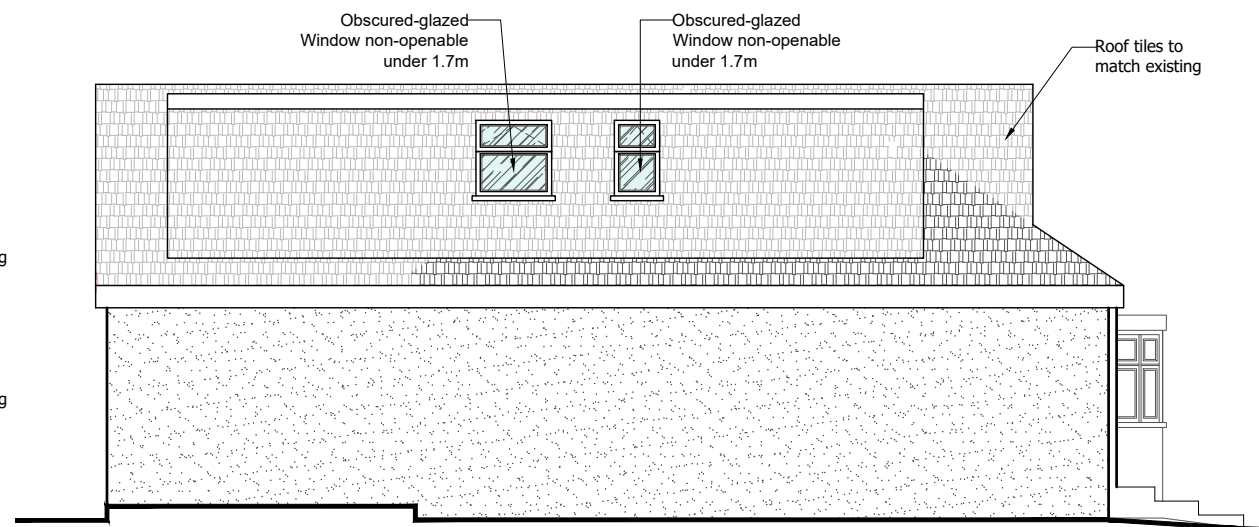

PROPOSED SIDE(WEST) ELEVATION

Rev.	Date	Revisions

FOR PLANNING

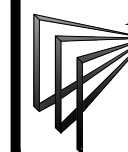

**ARCHITECTURAL  
DESIGN POINT**

8-10 Silver Street, Enfield, EN1 3ED  
Office: 0208 367 7479  
Tel: 0796 029 9656  
Email: info@adplondon.co.uk

Client	Mr Memis Senpolit		
Project	21 Kingswell Ride, Potters Bar EN6 4LH		
Scale	1/100@A3	Date	02/2022
Drawn By	G.D	Checked By	H.C

Project No.	Drawing No.	Revision
220201-01	A106	-

Drawing title  
Proposed Elevations