

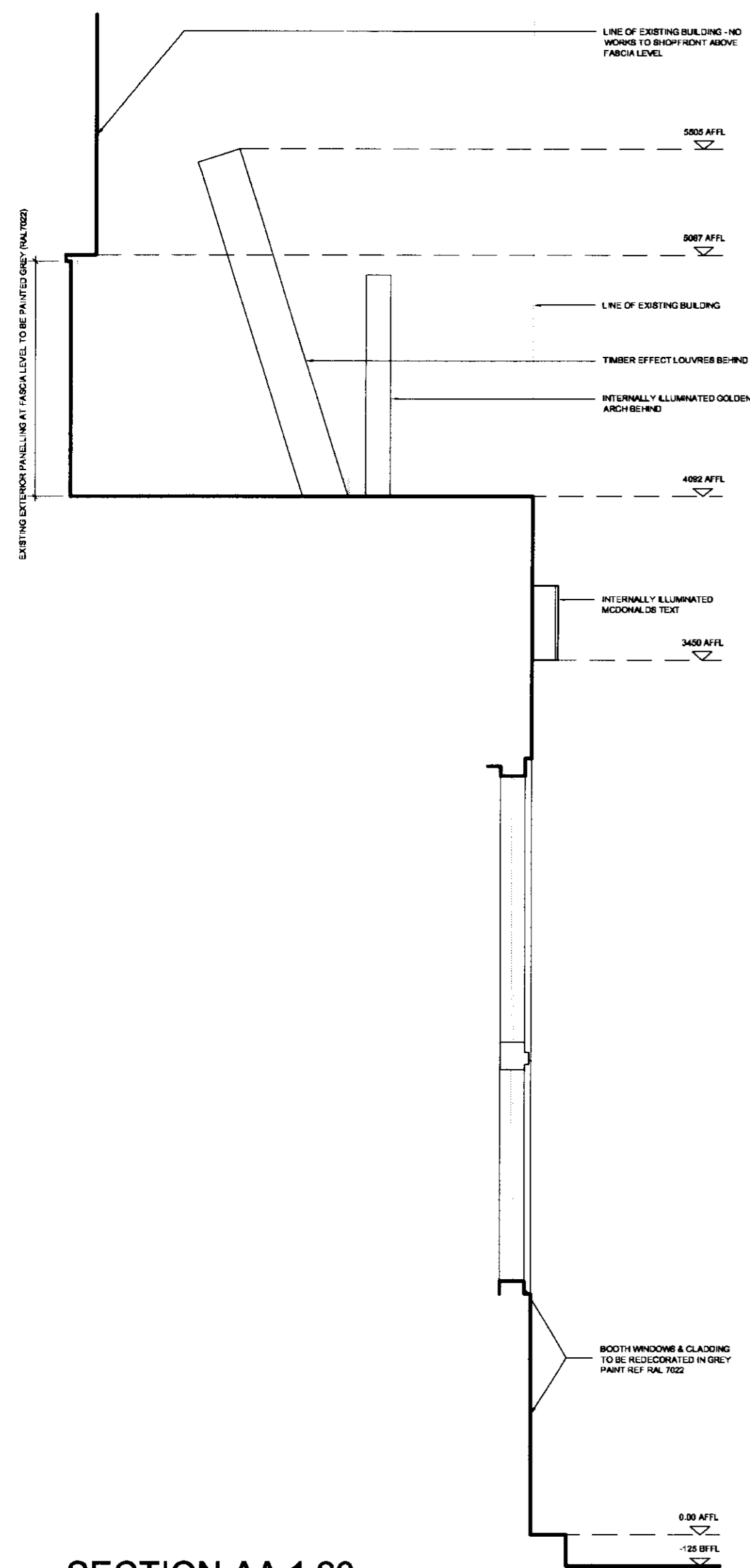

AEW Architects
 20, Mary's Passage
 Mill Lane, L20
 +44 (0) 11 214 020
 +44 (0) 11 214 021

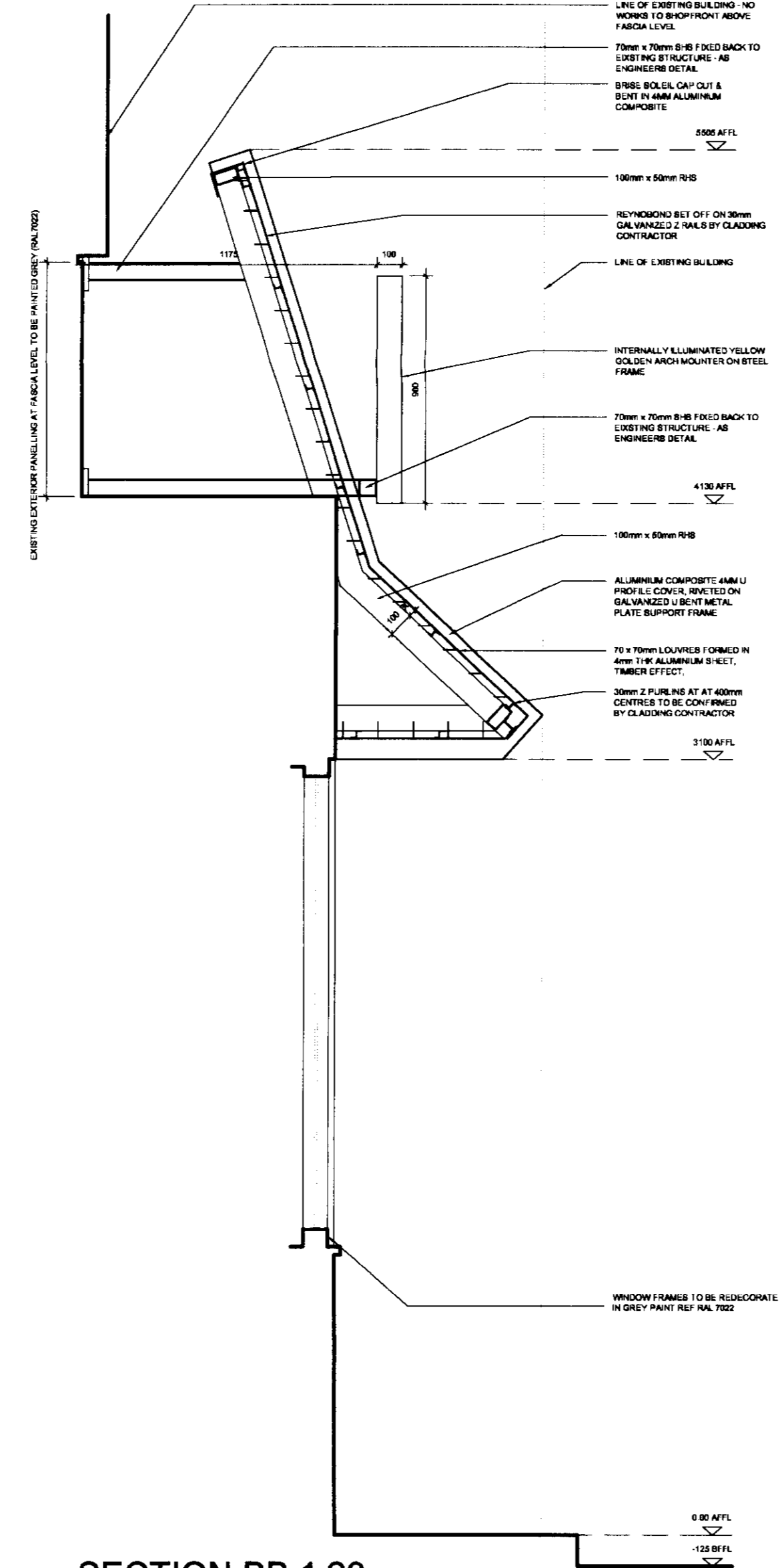

SECTION AA 1:20



SECTION BB 1:20

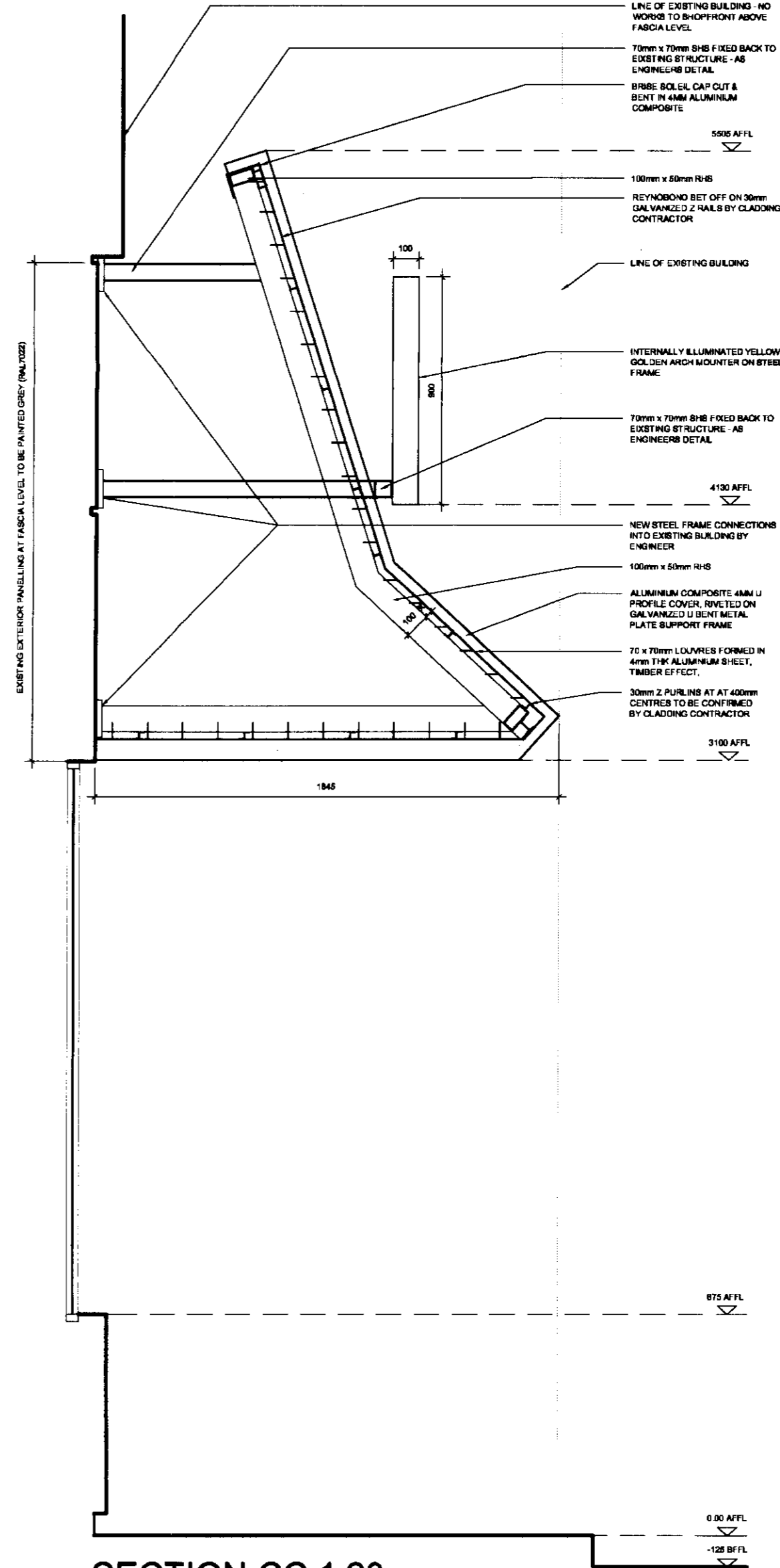

SECTION CC 1:20

WELBYN HAYFIELD
 PLANNING
 OFFICE COPY
 20 MAY 2009
 No. SEP2009/1061/A/D

Superseded
 SUPERSEDED
 11 AUG 2009
 NO: 6

PLANNING ISSUE

GENERAL NOTES:
 All works are to be undertaken in accordance with the Building Regulations and the latest British Standards.
 All proprietary materials or products are to be used only in accordance with the manufacturer's recommendations.
 All dimensions to be checked on site prior to construction.

PROPOSED DEVELOPMENT AT: 68 The Gallies, Hatfield. DRAWING No: 0423

ON BEHALF OF: McDonald's Restaurants Ltd. DRAWING TITLE: Proposed Shopfront Sections

DATE OF ISSUE: 1:20@A2. CHECKED BY: AC. DRAWING No: 4044_04. DATE: 14.05.09.

AEW Architects
 20, Mary's Passage
 Mill Lane, L20
 +44 (0) 11 214 020
 +44 (0) 11 214 021