

SECTION AA 1:20

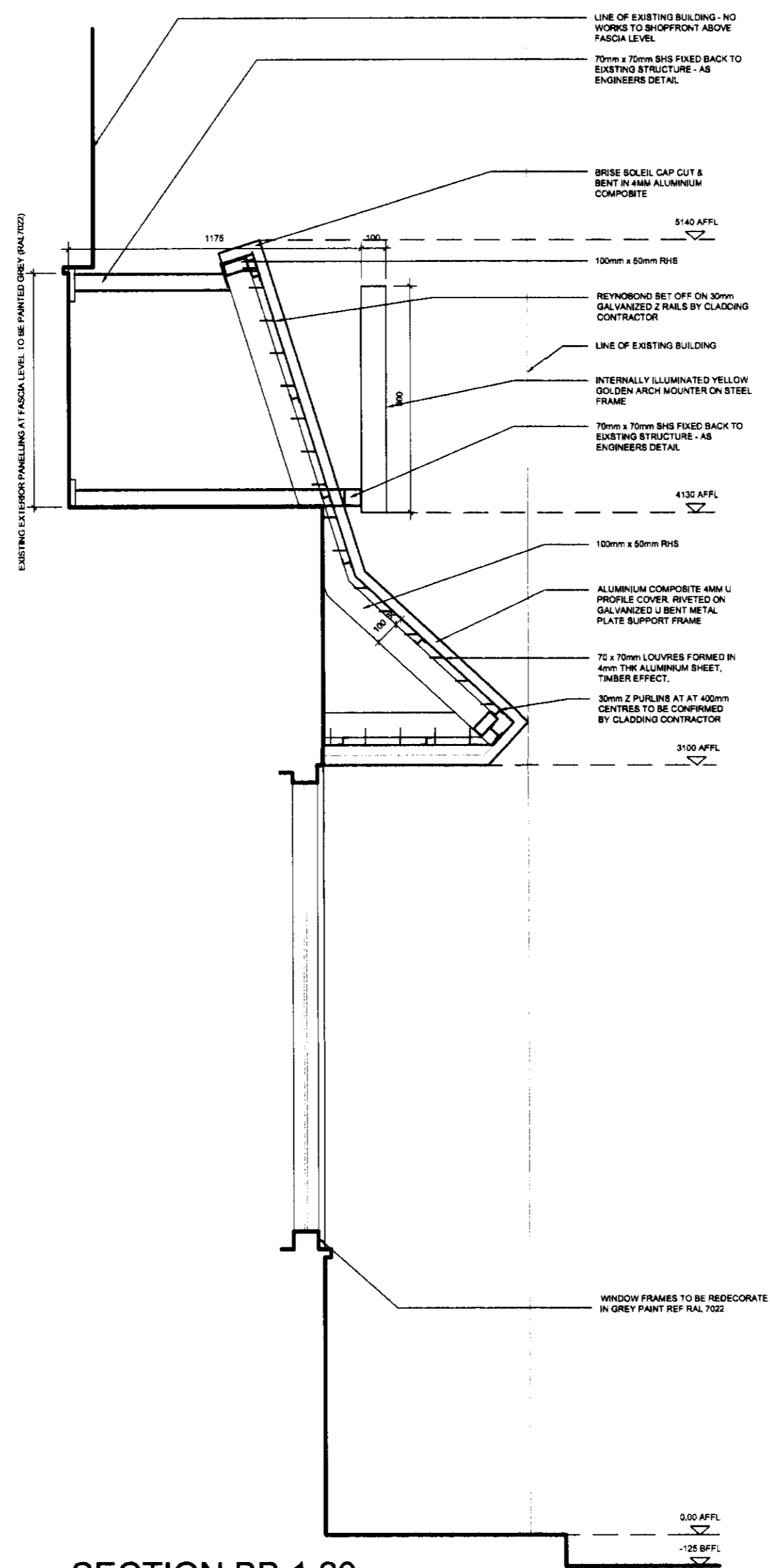

SECTION BB 1:20

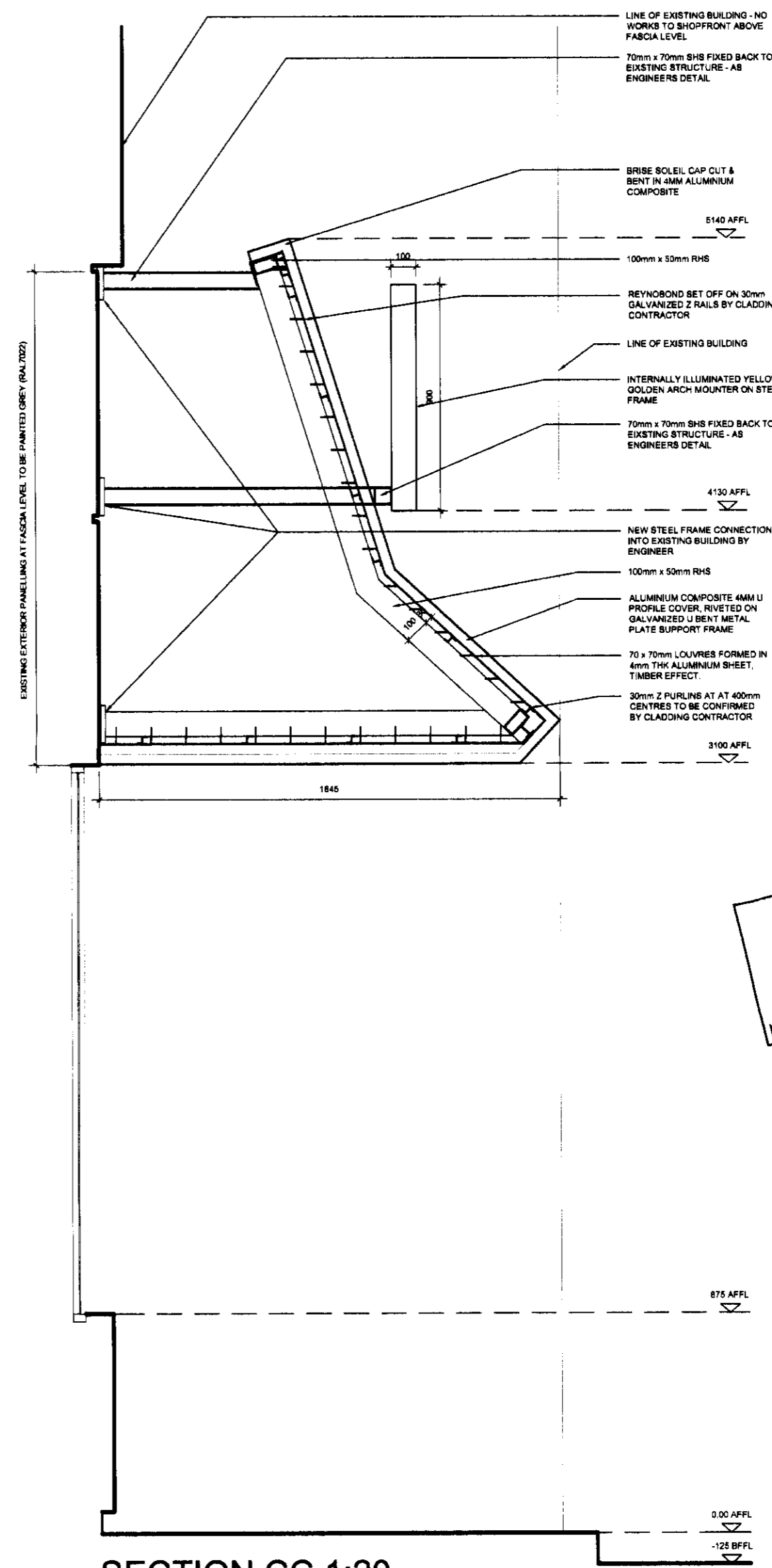

SECTION CC 1:20

AMENDMENT
 11 AUG 2009
 NO: 56/2009/11061/AD

PLANNING ISSUE

NO.	DATE	DESCRIPTION	BY
A	10.07.09	LPA REQUEST - LOUVRES TO LINE THRO WITH PANELING.	JLS

GENERAL NOTES:
 All works are to be undertaken in accordance with the Building Regulations and the latest British Standards.
 All proprietary materials and products are to be used unless otherwise specified in accordance with the manufacturer's recommendations.
 All dimensions to be checked on site prior to construction.

PROPOSED DEVELOPMENT AT: 68 The Galleries, Hatfield

ON BEHALF OF: McDonald's Restaurants Ltd

DRAWING TITLE: Proposed Shopfront Sections

DRAWN BY: JLS
 CHECKED BY: AC
 DATE: 14.05.09
 DRAWING NO: 4044_04
 REV. NO: A

 AECU Architects
 85 Westborough
 Mansfield, MA 02040
 T: 441-351-4332
 F: 441-351-4377