

© JSS ARCHITECTS
 THIS DRAWING IS THE PROPERTY OF JSS ARCHITECTS AND IS BASED ON THE CONCEPTUAL DESIGN. IT IS NOT TO BE USED FOR CONSTRUCTION OR FOR ANY OTHER PURPOSE WITHOUT THE WRITTEN CONSENT OF JSS ARCHITECTS.

NO DIMENSIONS ARE TO BE TAKEN FROM THIS DRAWING. ALL DIMENSIONS ARE TO BE TAKEN FROM THE ARCHITECT'S BEST COPY OF ANY DISCREPANCIES POINT TO AN ERROR IN THIS DRAWING. THIS DRAWING MUST BE READ TOGETHER WITH THE SPECIFICATION, BILL OF MATERIALS AND ALL OTHER DRAWINGS.

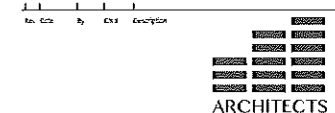
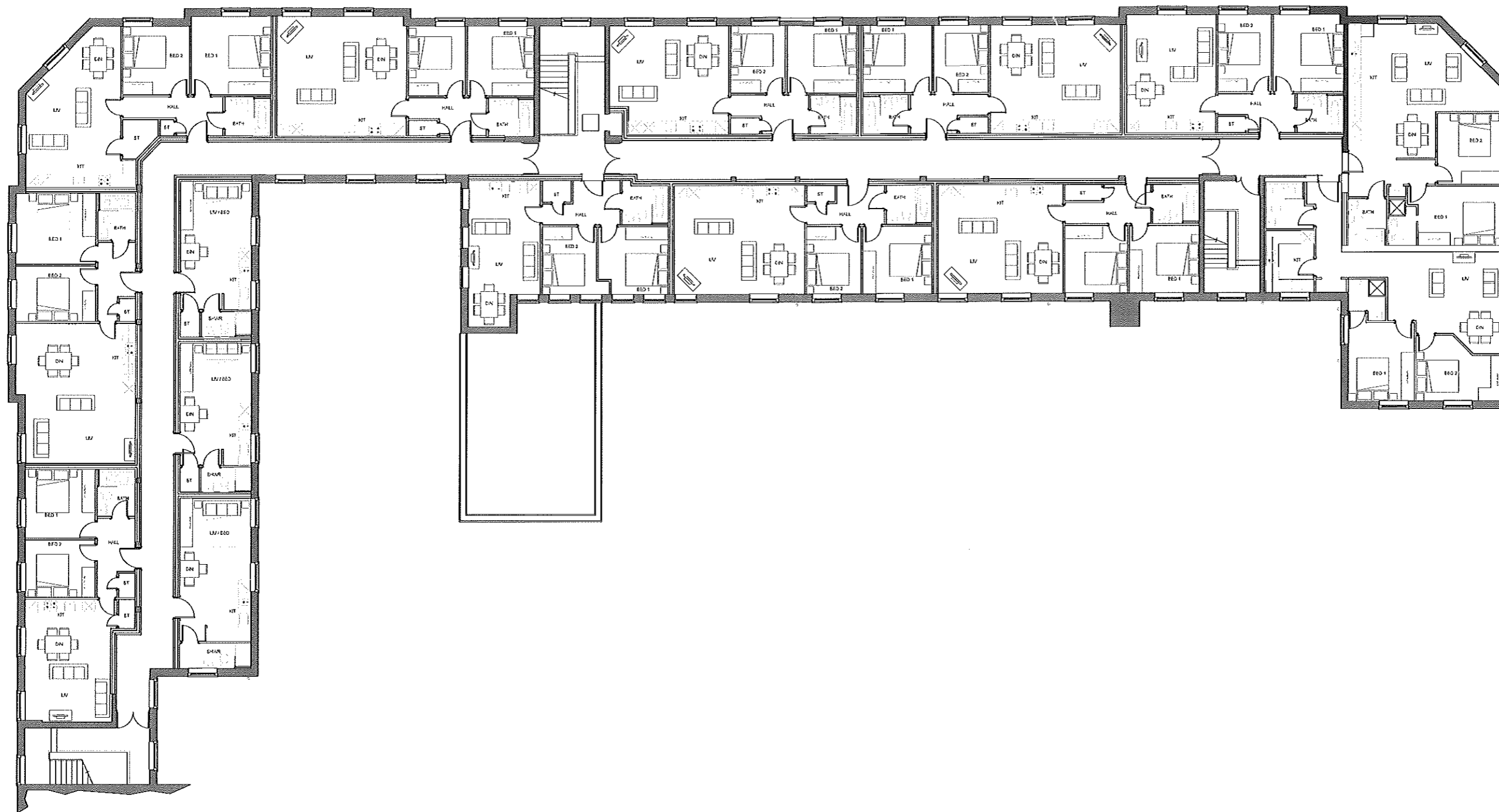

1724 HIGH STREET - SILVERDALE - HERTFORDSHIRE - SG1 3LL
 TEL: 07492 959 551 - 01438 234711 - e: jss@jssarchitects.co.uk

CLIENT:
The Tonstate Group Ltd
St James, London, SW1A 1LP

PROJECT:
Stonehills House, Stonehills,
Welwyn Garden City, Hertfordshire

TITLE:
Proposed
Second Floor Plan

SCALE: 1:100 @ A1
 DATE: Jan 2015
 DRAWN BY: DW
 CHECKED: AC

PROJ No: 1503
 DWG No: 007
 REV:

