

10m

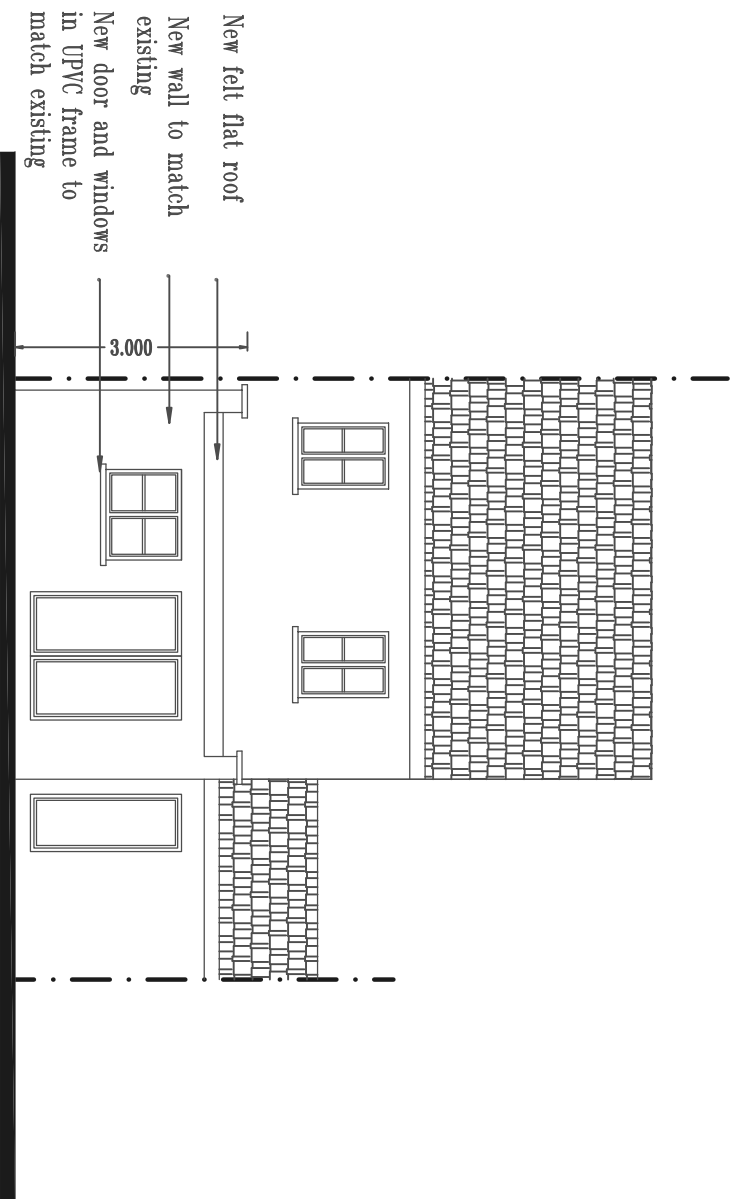

Proposed Rear Elevation

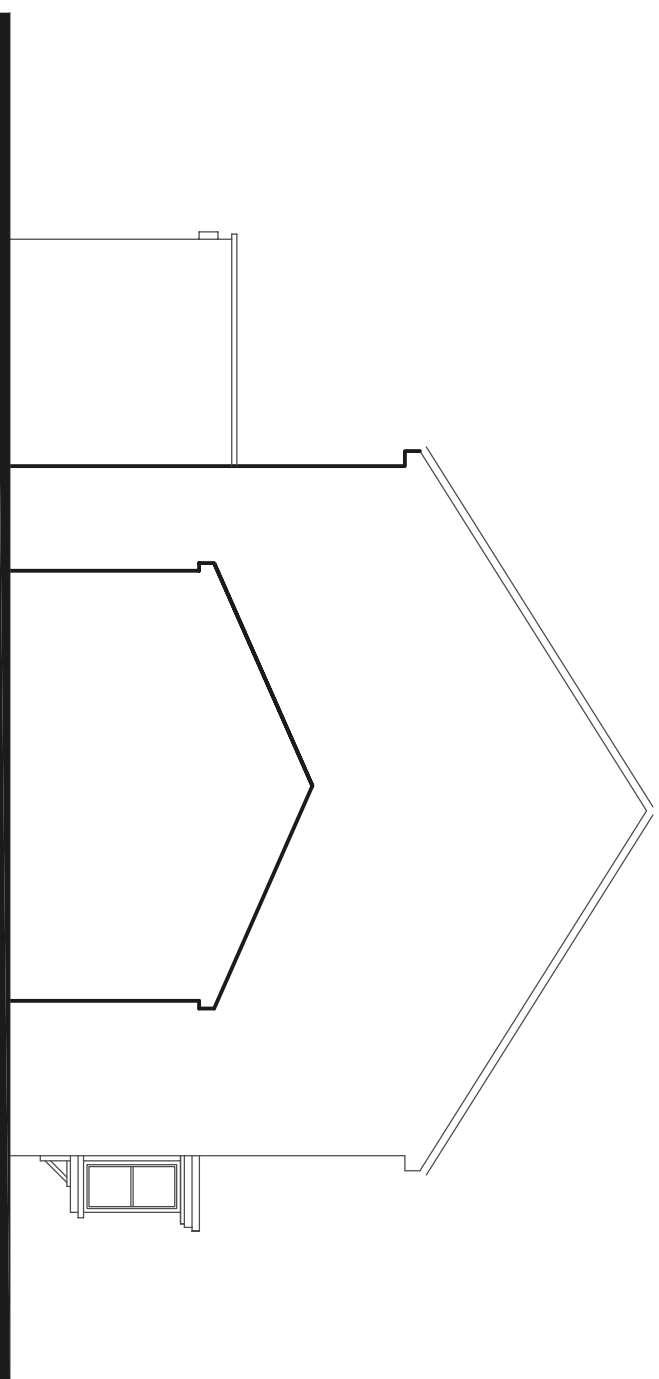

Proposed Left Side Elevation



Leads Design Partnership

Chartered Architects, Engineers and Surveyors
Planning Supervisors and Construction Project Managers
86 Chestnut Road Hatfield EN3 6SY Tel: 01992 787 937

Client:

Rev Dele & Mrs I Agbelusi

Site:

5 Cornflower Way
Hatfield. AL10 9FY

Drawing:

Proposed Rear and Side Elevations

Date	Pr/Drawing Number	Scale
July 2018	LDP/413/07/A	1:100 @ A3

The copyright of this drawing is vested in the Architect and must not be copied or reproduced without his written consent. All Contractors must visit the site and be responsible for taking and checking all dimensions relative to this work. IP IN D009F ASX.

07