

GROUND FLOOR PLAN

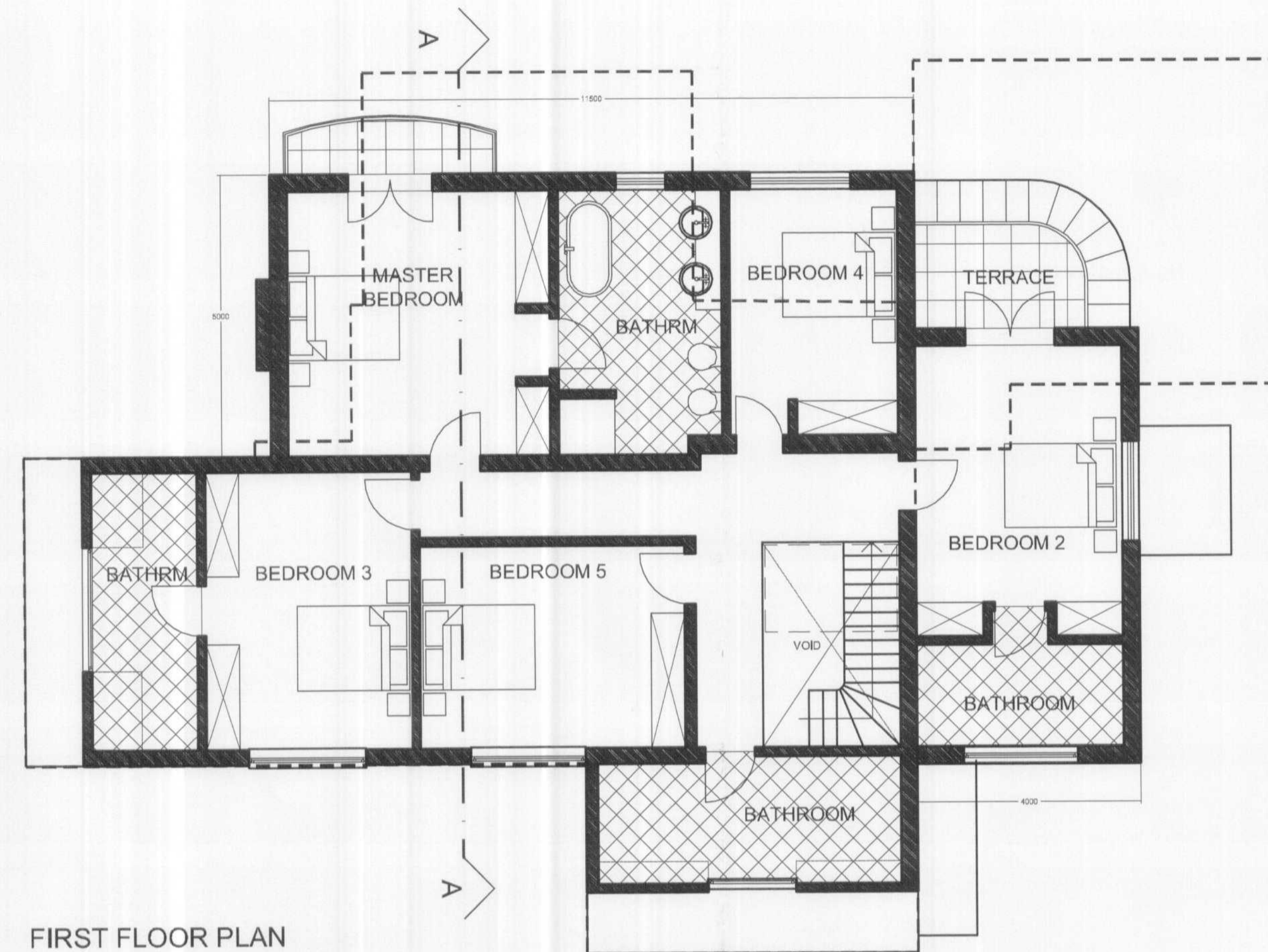

FIRST FLOOR PLAN

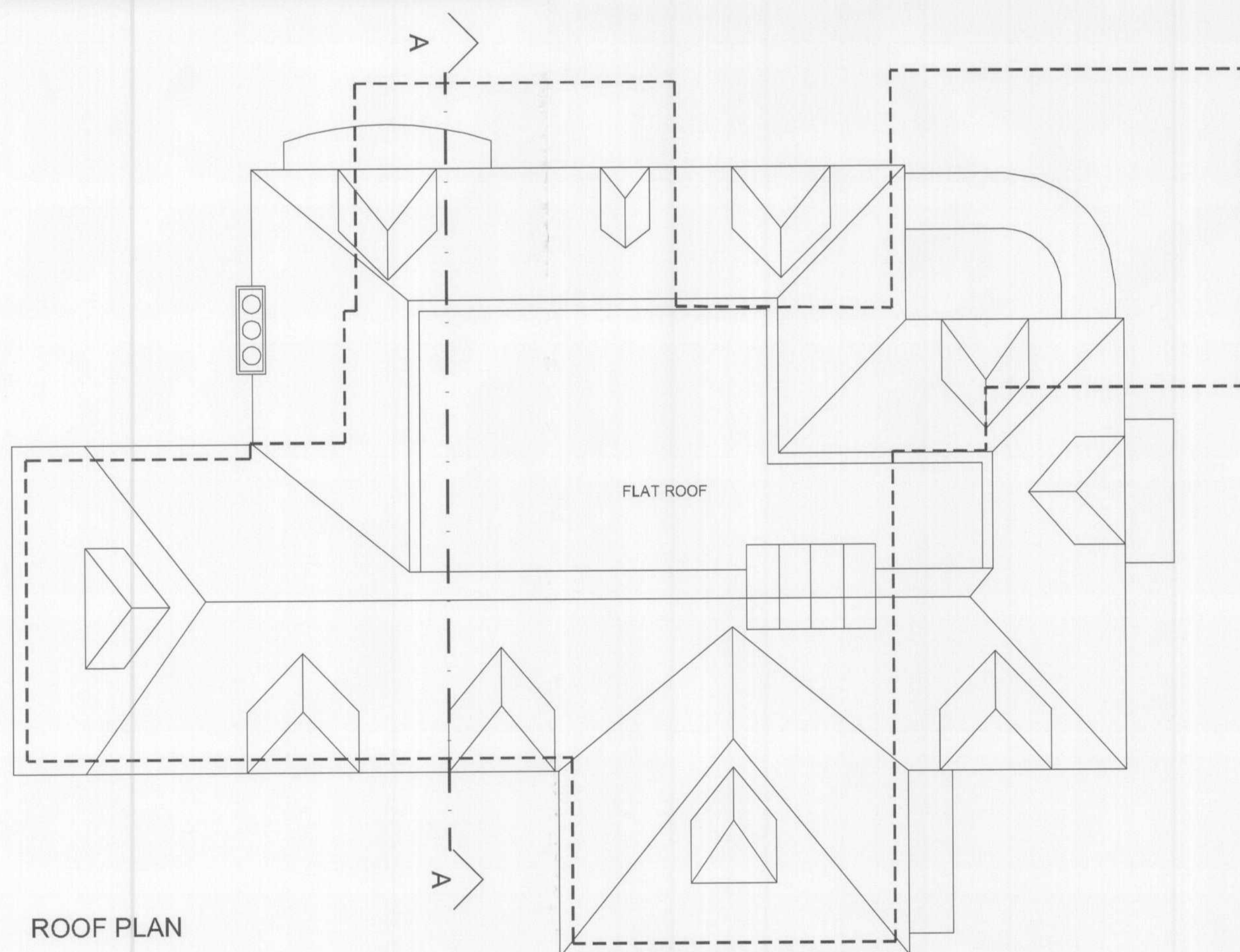

ROOF PLAN

GROSS EXTERNAL AREAS

EXISTING
 GROUND FLOOR 157sqm
 FIRST FLOOR 100sqm
 TOTAL 257sqm

PROPOSED
 GROUND FLOOR 205sqm
 FIRST FLOOR 175sqm
 TOTAL 380sqm

----- FOOTPRINT
 EXISTING BUILDING

WELWYN HATFIELD
 PLANNING
 OFFICE COPY
 17 AUG 2007
 No: 07-1242

For Planning Purposes Only

Note

This drawing is not to be scaled. Use figured dimensions only. All dimensions are to be checked on site and any discrepancies, errors or omissions are to be reported to the architect prior to commencement of works.

BB PARTNERSHIP LTD
 CHARTERED ARCHITECTS
 THE TRAFALGAR, 17 REMINGTON STREET, LONDON N1 8DH
 TEL . 020 7336 8555 FAX . 020 7336 8777
 e-mail . architect@bbpartnership.co.uk

© 2007 BB PARTNERSHIP LIMITED
 ALL RIGHTS RESERVED

project	53 Kentish Lane Dormers	date	AUG 2007	scale	1:100	drawn by	KS
drawing	Proposed Plans Ground / First / Roof	drwg. no	ELP_210	rev			

do not scale . check all dimensions on site ©