

PROPOSED FRONT ELEVATION  
SCALE 1:100@A1

PROPOSED SIDE ELEVATION  
SCALE 1:100@A1

PROPOSED REAR ELEVATION  
SCALE 1:100@A1

PROPOSED SIDE ELEVATION  
SCALE 1:100@A1

**Notes**

**GENERAL**

Copyright. No part of this drawing or any other drawings, details, calculations or schedules pertaining to this project as titled (including any notes therein) may be reproduced in any form either in part or whole without the prior permission in writing of Derek Lofty & Associates.

All dimensions are in millimetres.

If in doubt ask.

This drawing is not to be used for setting out.

All sizes and dimensions to be checked on site prior to commencement and confirmed by the Architect. This drawing is to be read in conjunction with all other relevant drawings and details.

Materials and workmanship must be of a standard conforming with the appropriate recognised authority. For example "National House Building Council", "British Standards Institution", "Department of the Environment - (Building Regulations 1991)" etc.

**HEALTH & SAFETY**

The Contractor must at all times operate safe working practices, maintain the integrity of the existing structures, and conform to all the appropriate requirements of the Health & Safety Executive including the "Construction (Health, Safety and Welfare) Regulations 1996".

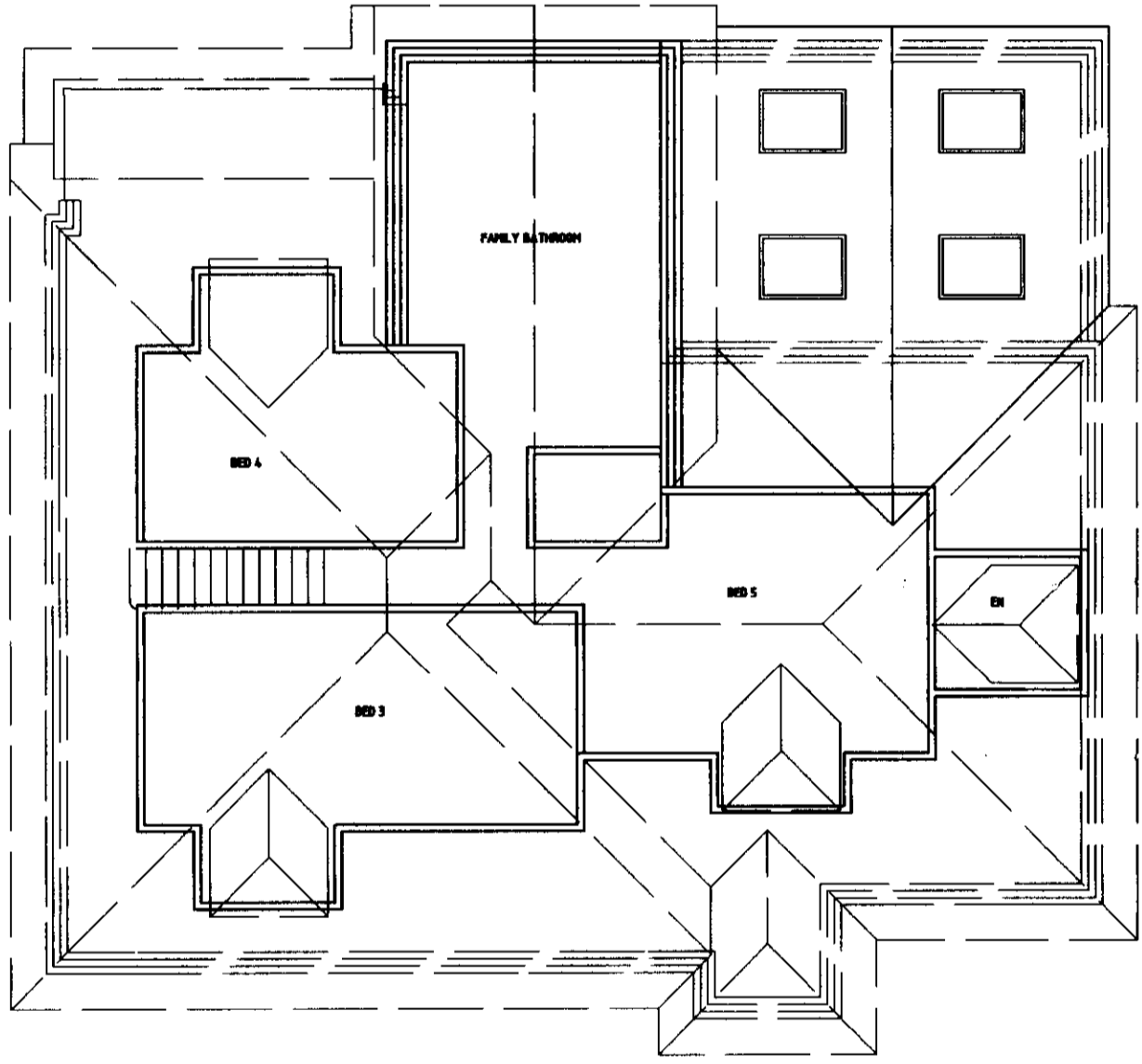

PROPOSED FIRST FLOOR LAYOUT  
SCALE 1:100@A1

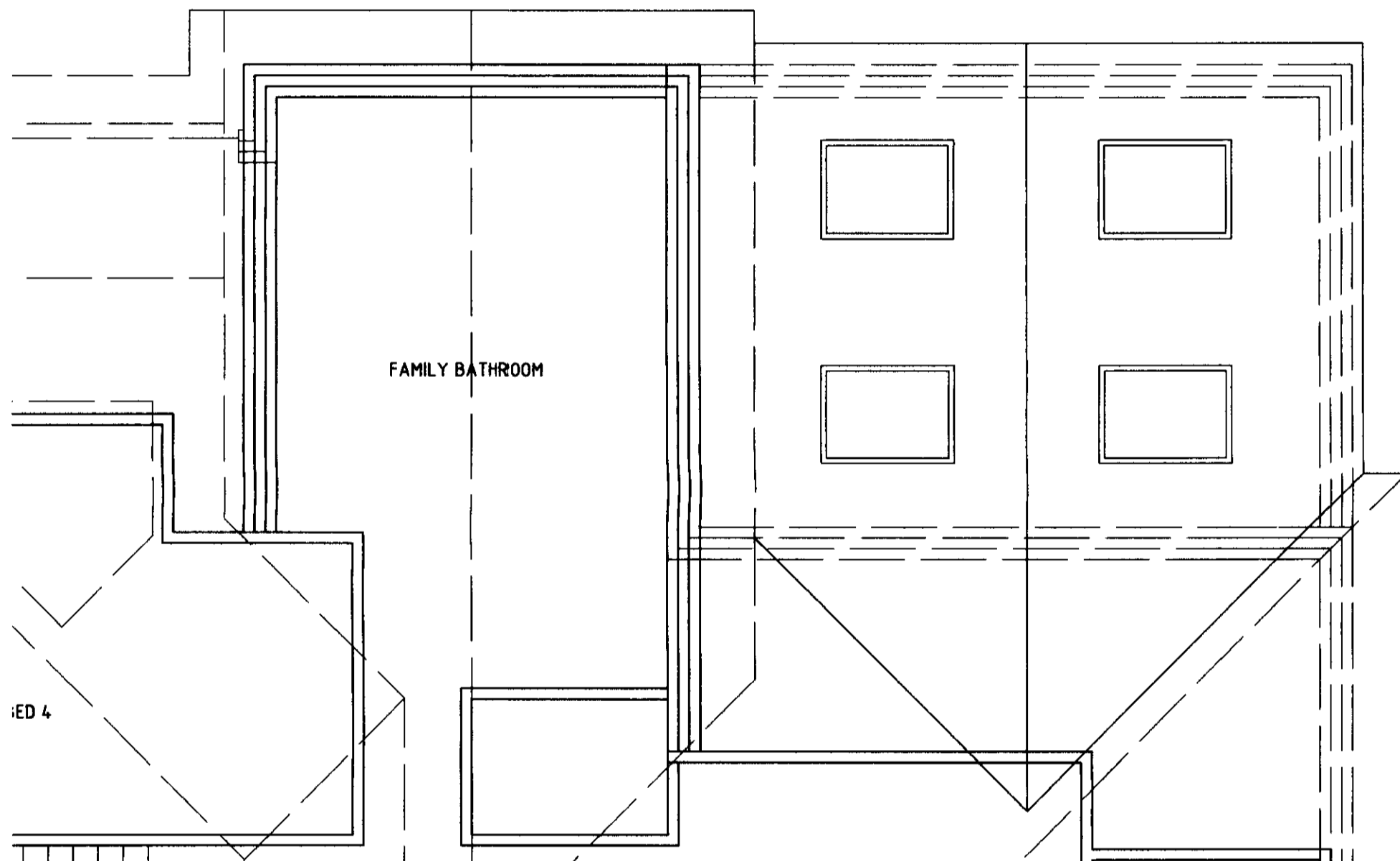

PROPOSED FIRST FLOOR LAYOUT (PART PLAN)  
SCALE 1:50@A1

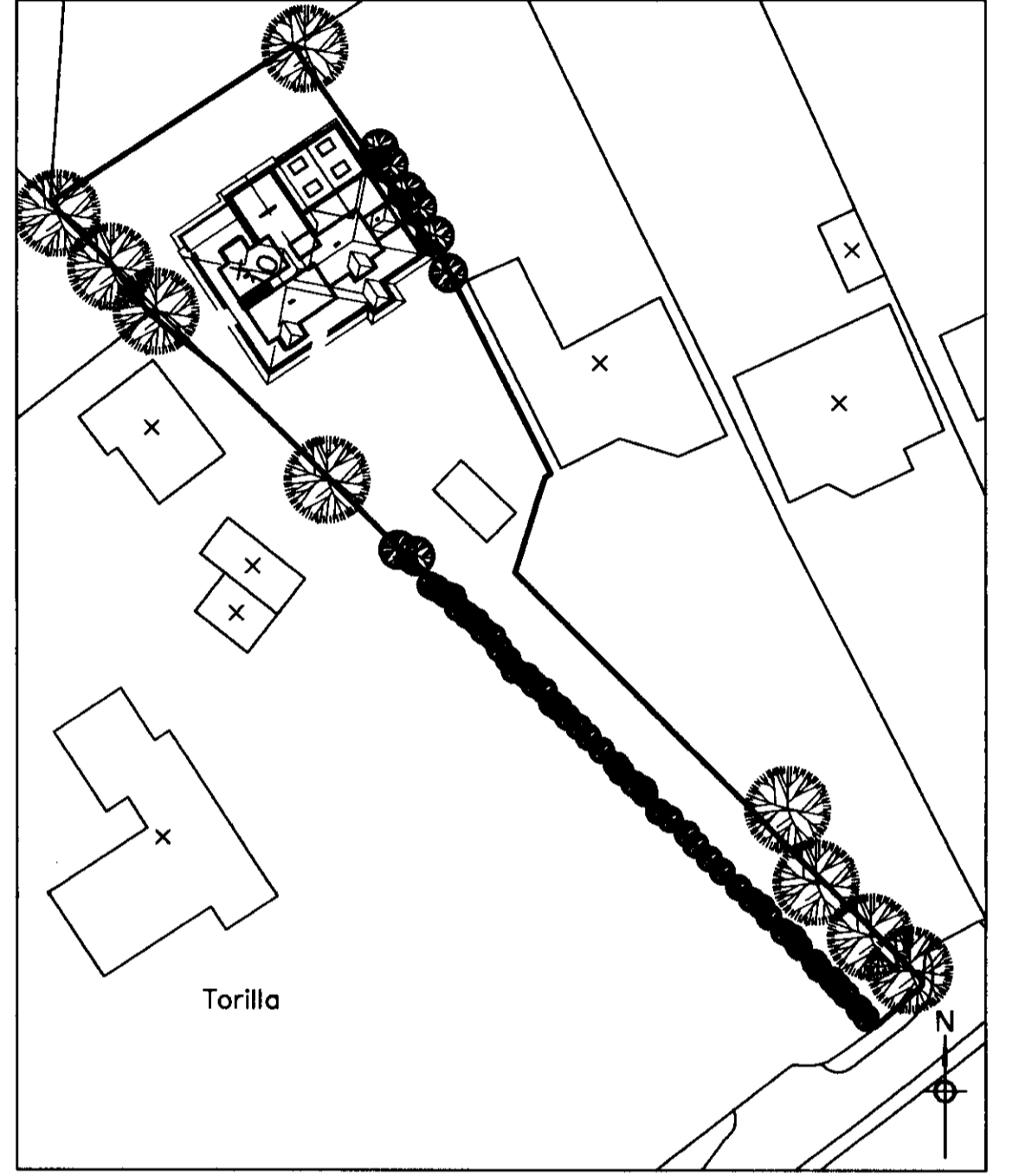

BLOCK PLAN  
SCALE 1:500@A1

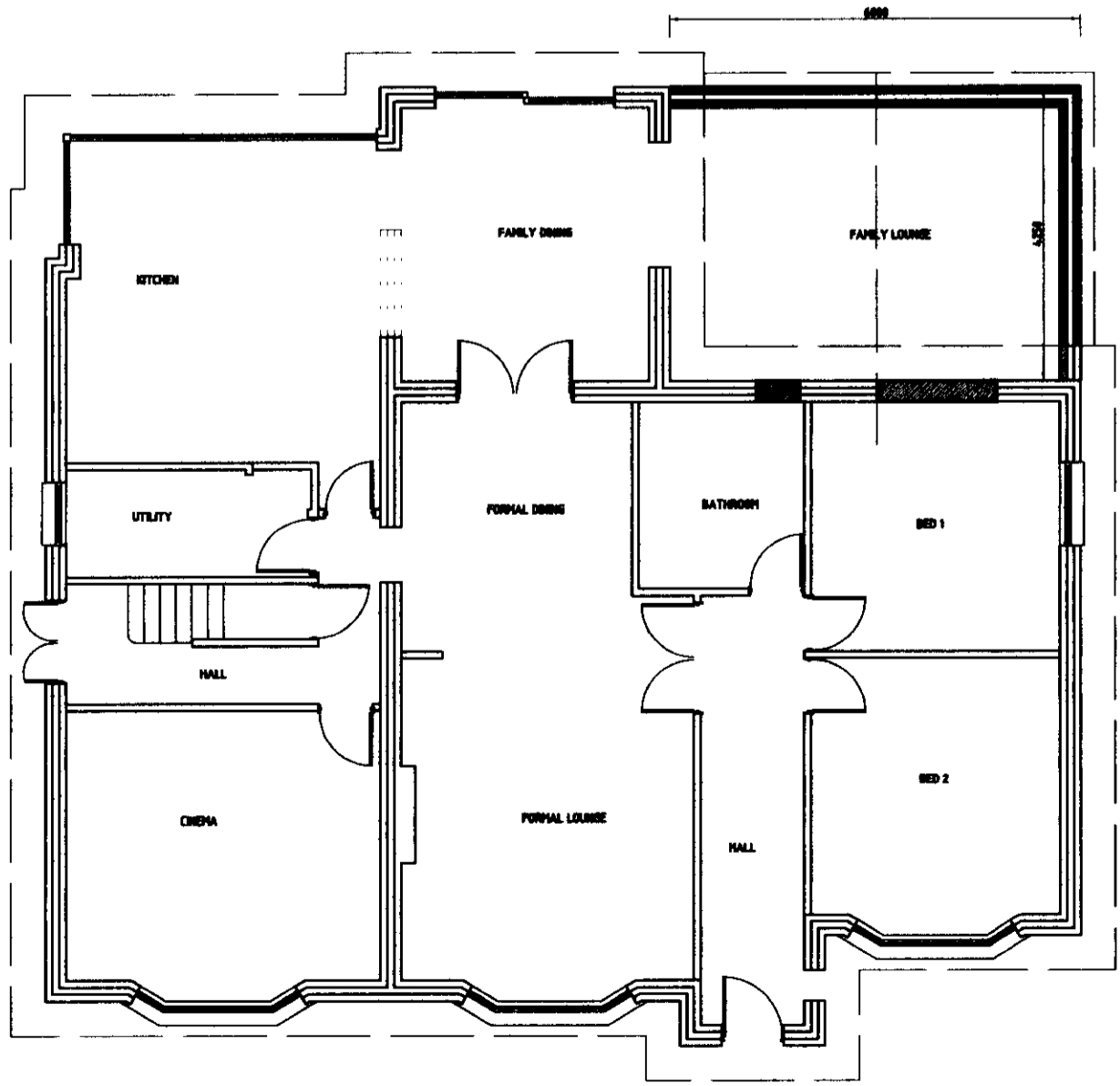

PROPOSED GROUND FLOOR LAYOUT  
SCALE 1:100@A1

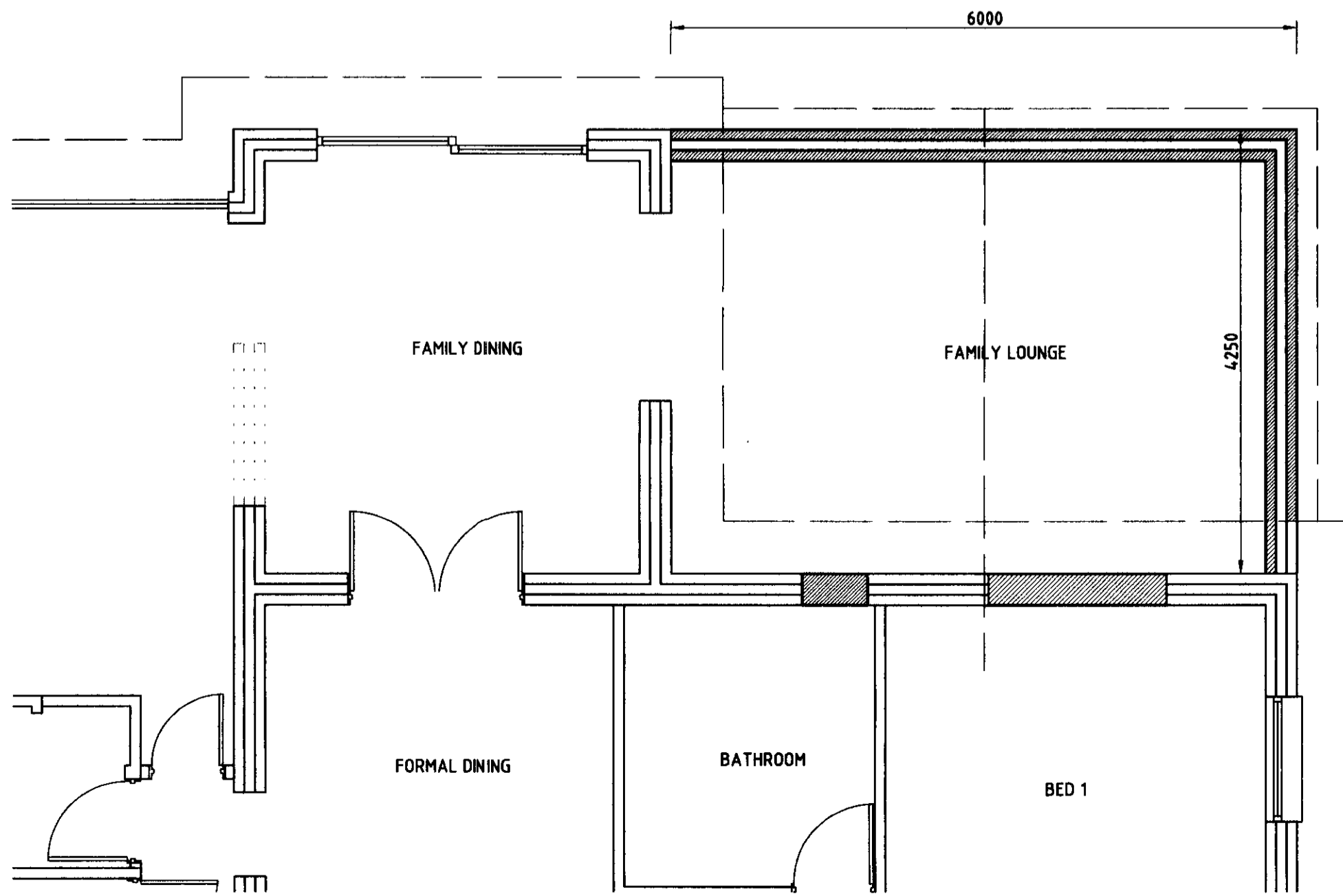

PROPOSED GROUND FLOOR LAYOUT (PART PLAN)  
SCALE 1:50@A1

WELWYN HATFIELD  
PLANNING  
OFFICE COPY  
10 JUL 2009  
No. 56/2009/11009/ff

A	ISSUED FOR PLANNING	JUL '09
Rev.	Amendments	Date

**Client**  
MR & MRS R. LETO  
10 WILKINS GREEN LANE  
SMALLFORD, HATFIELD, AL10 9RT

**Job**  
SINGLE STOREY REAR EXTENSION  
10 WILKINS GREEN LANE  
SMALLFORD, AL10 9RT

**Drawing Title**  
GENERAL ARRANGEMENTS  
FLOOR PLANS AND ELEVATIONS  
AS PROPOSED

**Derek Lofty & Associates LLP**  
125 New Road,  
Croxley Green,  
Hertfordshire,  
WD3 3EN  
01823-774373  
info@diaconsultants.co.uk

Date	Scale	Drawn	Drawing No.	Rev.
JUN'09	SHOWN	AML	4940-02	-