

WELWYN HATFIELD
 PLANNING
 OFFICE COPY
 07 AUG 2009
 No: S6/2009/1726/FP

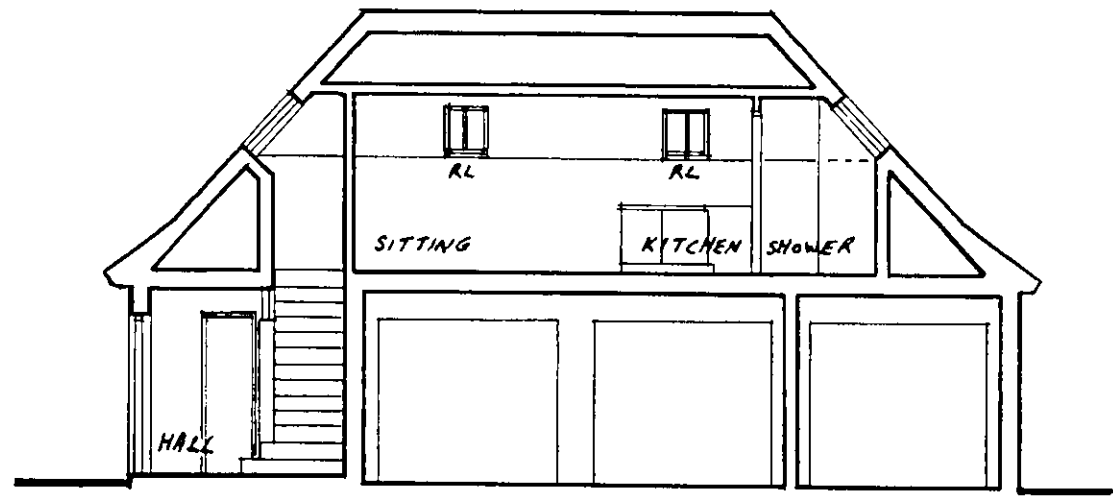

LONGITUDINAL SECTION

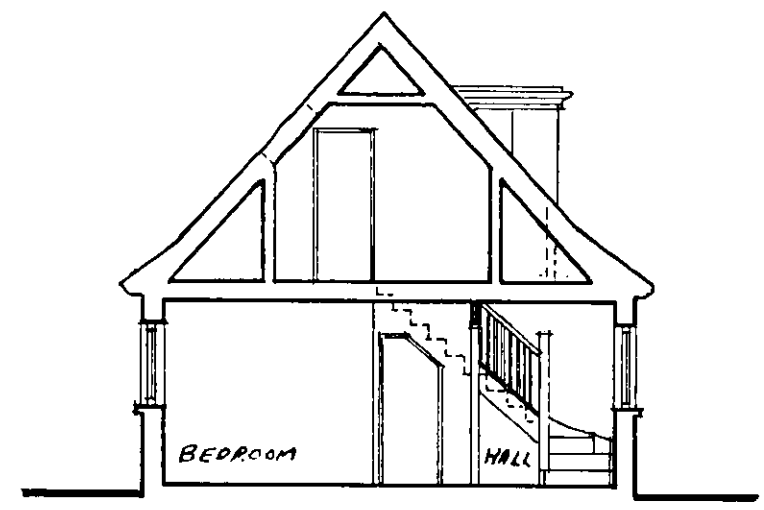

CROSS SECTION

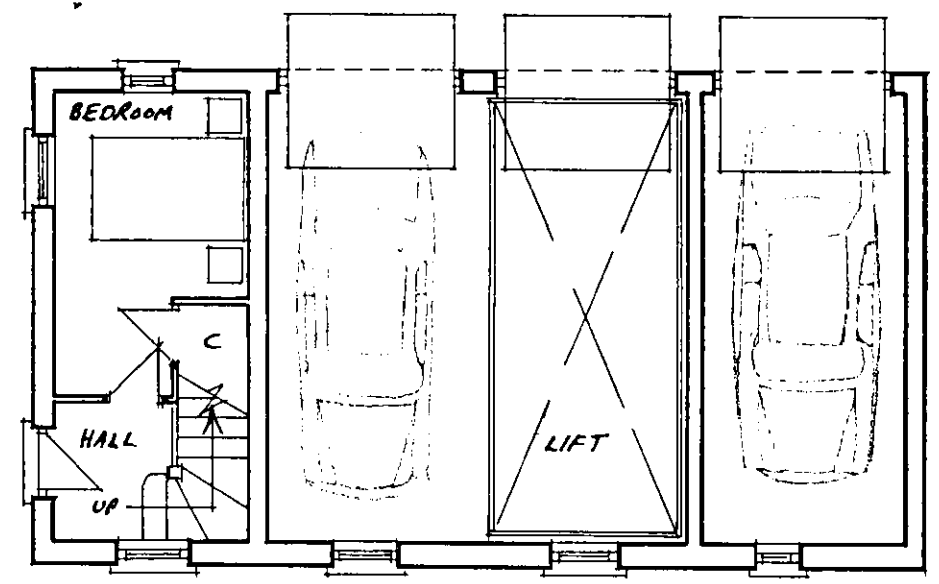

GROUND FLOOR LEVEL

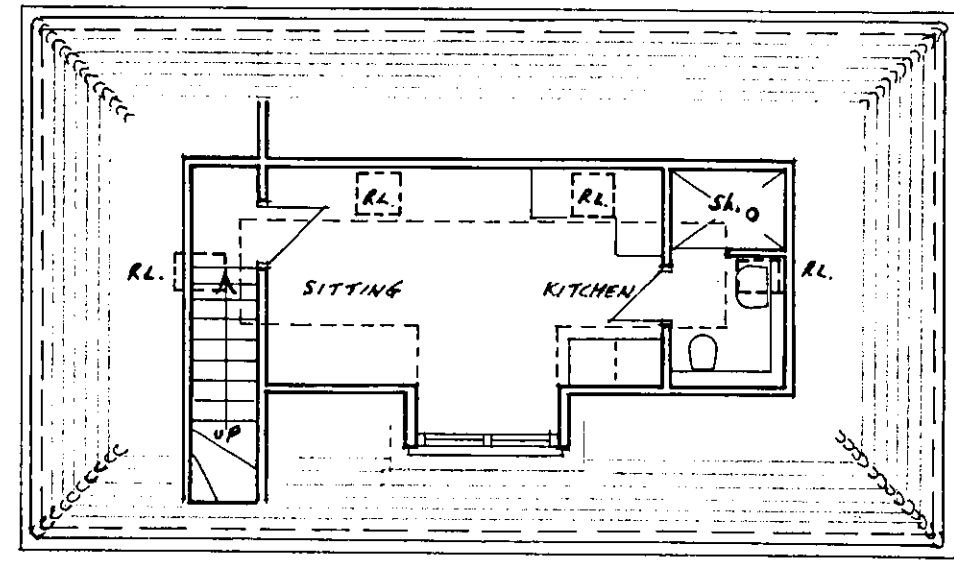

ACCOMMODATION LEVEL

SCALE 1:100

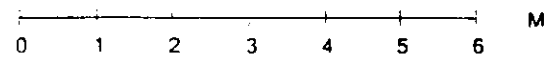

Adjacent Properties and Boundaries are shown for illustrative purposes only and have not been surveyed unless otherwise stated.

All areas shown are approximate and should be verified before forming the basis of a contract.

Visitation and use of the site is subject to the terms and conditions of the planning permission.

The copyright in this drawing remains with the Architect and may not be reproduced in any form without prior written consent.

Ground Floor Slabs, Foundations, Sub Structures, etc. All works shown ground level is shown provisional. Inspection of ground conditions is essential prior to commencing.

Reassessment is essential when the ground conditions are unknown and should the necessary information be obtained, the design and construction should be revised accordingly.

Project **REPLACEMENT HOUSE**
HIGH TREES
LEGGATTS FAR
PUTTICK, 500 HERTS.

Scale 1:100 A3

Date 28.11.2008

Robert Adam Architects Ltd, 9 Upper High Street, Winchester, Hampshire, SO23 8UT
 Tel: 01962 843303 Fax: 01962 843305
 Email: info@robertadamarchitects.co.uk

ROBERT ADAM
ARCHITECTS

9 UPPER HIGH STREET
 WINCHESTER HANTS SO23 8UT
 TELEPHONE: 01962 843303
 FAX: 01962 843305
 E-MAIL: info@robertadamarchitects.co.uk
 WWW: WWW.ROBERTADAMARCHITECTS.CO.UK