

PROPOSED SOUTH ELEVATION

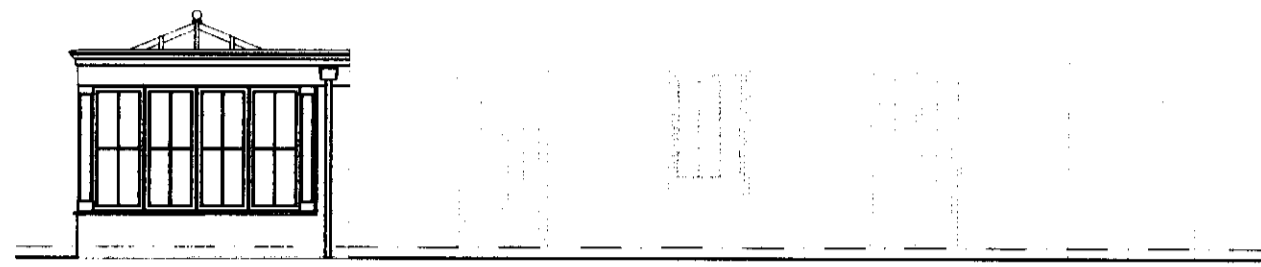

PROPOSED EAST ELEVATION

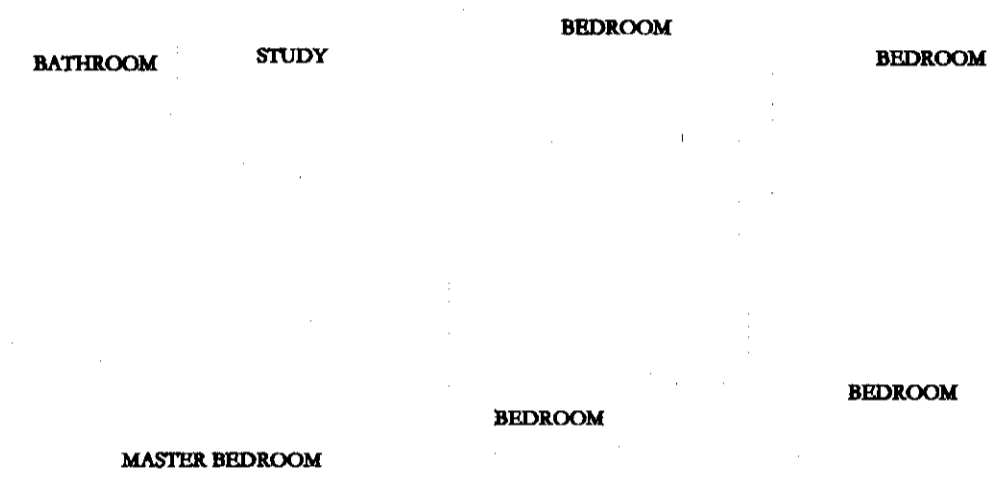

PROPOSED FIRST FLOOR PLAN

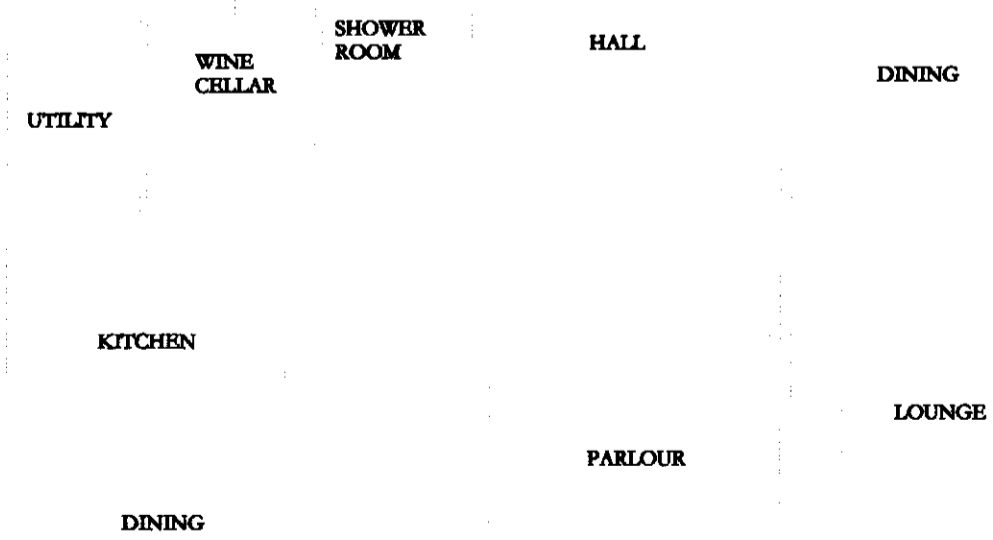

PROPOSED GROUND FLOOR PLAN

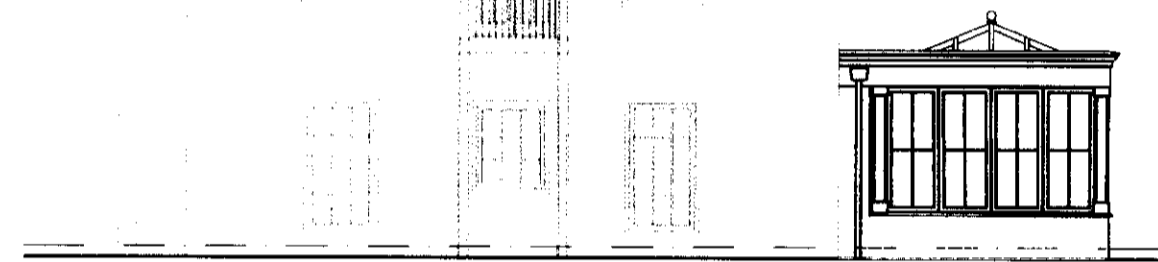

PROPOSED WEST ELEVATION

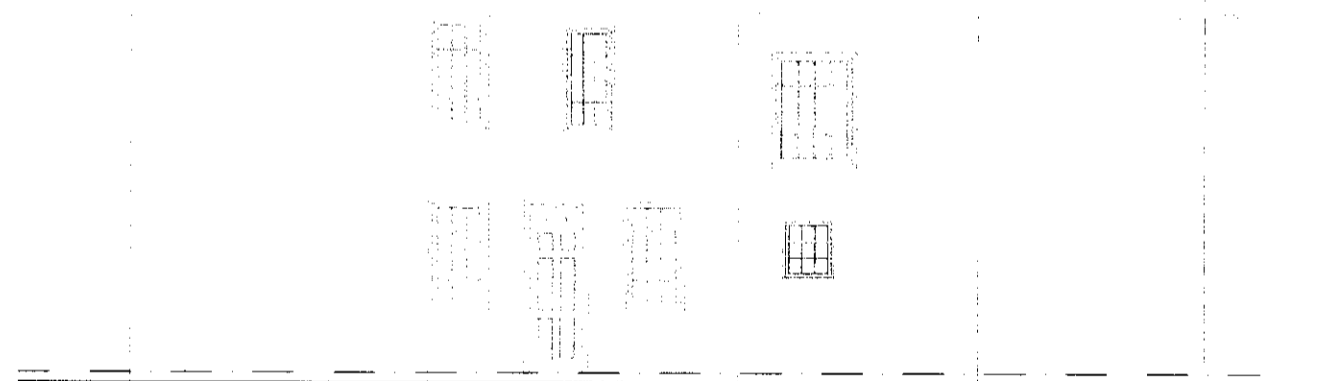

PROPOSED NORTH ELEVATION



PROPOSED PLANS & BLOCK PLAN

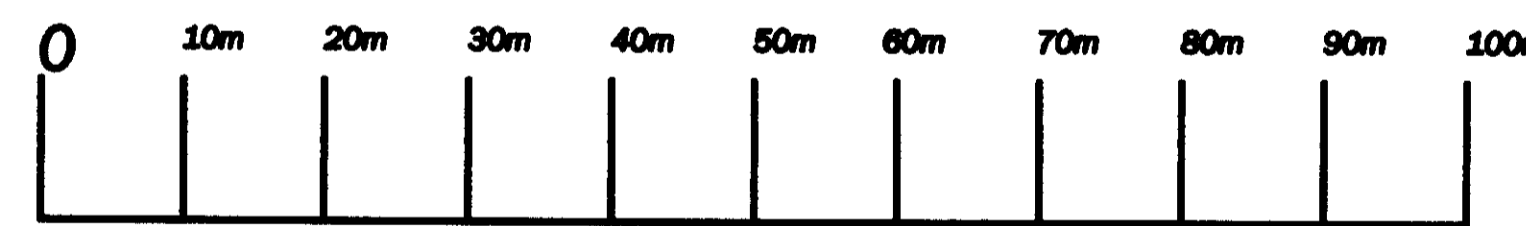

ADDRESS: The Limes
51 High Road
Hatfield
Herts
AL9 6HS

DRAWN BY: Simon Cookson SCALE: 1:100 1:500
DATED: 25.06.09 2 of 2



T: 0845 2222 640
W: JRWILLOUGHBY.CO.UK E: SALES@JRWILLOUGHBY.CO.UK
JRWILLOUGHBY LTD. REGISTERED IN ENGLAND AND WALES INCORPORATED
REGISTERED OFFICE: 25 MARKET HILL, SOUTHAM, WILTSHIRE, G11 7JF
THIS DRAWING IS COPYRIGHT AND THE SOLE PROPERTY OF JRWILLOUGHBY LIMITED. IT MUST NOT BE COPIED OR REPRODUCED IN ANY MANNER OR OTHERWISE
DISCLOSED, EITHER WHOLLY OR IN PART, WITHOUT THE WRITTEN CONSENT OF JRWILLOUGHBY LIMITED. ANY COPIES OF THIS DRAWING MADE BY ANY
PERSON MUST ALSO INCLUDE A COPY OF THIS NOTICE.

PLANNING DEPARTMENT
OFFICE COPY
12 AUG 2009
56/2009/1790