

- NOTES**
- All dimensions to be checked on site prior to commencement on site. Any discrepancies to be reported to the architect.
  - All existing signage to be removed and replaced as McDonald's. All new signage to be installed in accordance with the current Planning Conditions for the site. All signage to be installed in accordance with the current Planning Conditions for the site. All signage to be installed in accordance with the current Planning Conditions for the site.
  - All surfaces to be re-sprayed to be first treated with suitable primers as agreed with the McDonald's PM, prior to receiving new paint finish.
  - Material references:
    - Shopfront paint: Grey Ref: RAL 7022 Satin or Eggshell
    - Window frames: White Ref: RAL 9010 Matt
    - Door frames: White Ref: RAL 9010 Matt
    - Signage: Yellow Ref: RAL 1023 Matt
  - All works to be undertaken within current Building Regulation AD00's, British Standards and appropriate codes of practice.

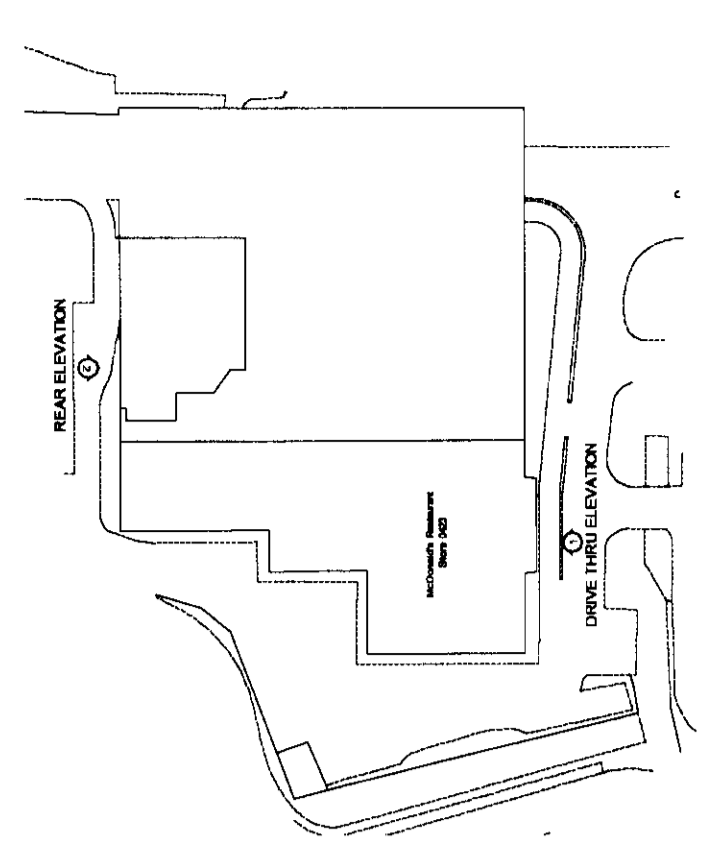

ELEVATION PLAN - NTS

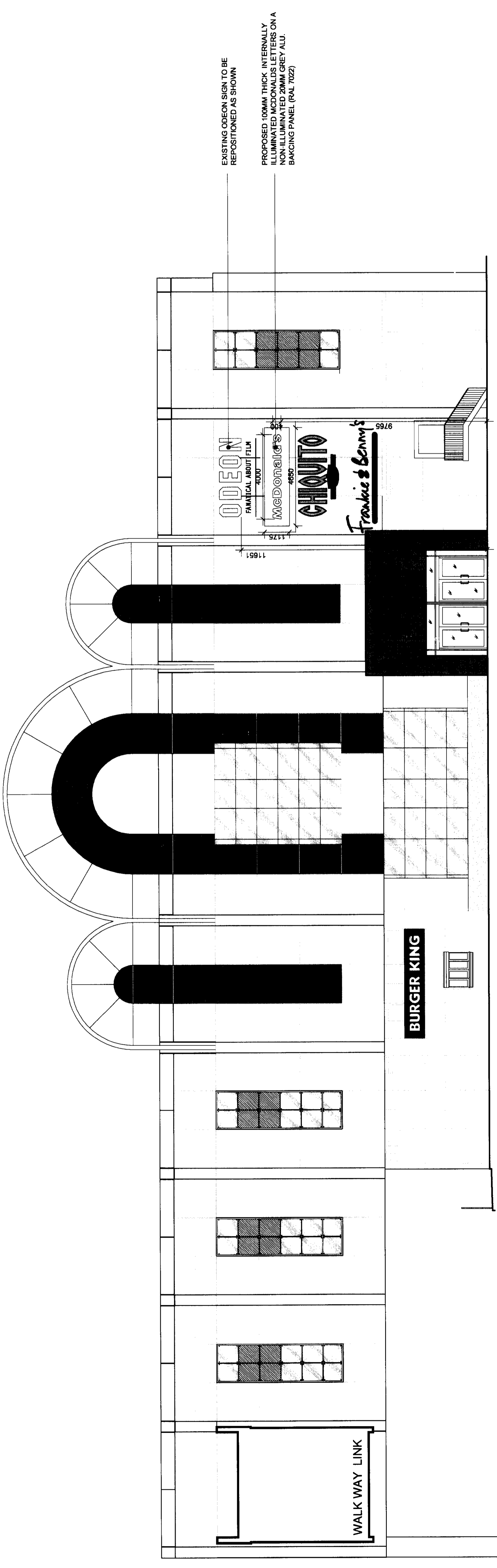

REAR ELEVATION (2)

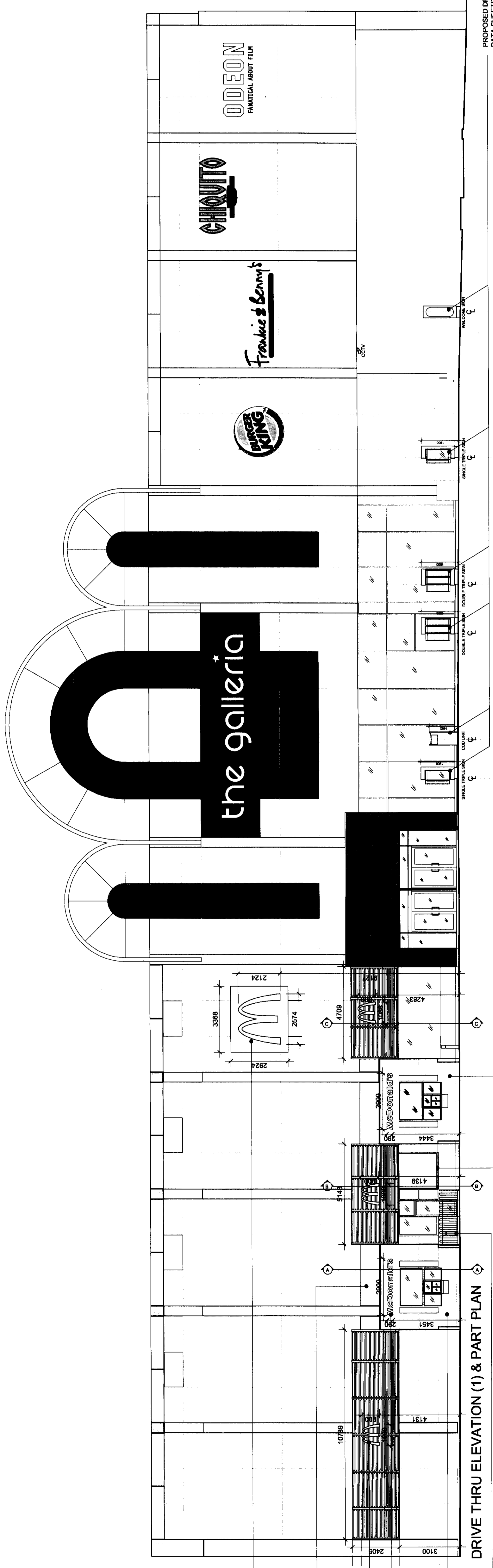

DRIVE THRU ELEVATION (1) & PART PLAN

- EXISTING INTERNALLY ILLUMINATED COB SIGN ARCH WITH NEW RAL YELLOW ACRYLIC FACE ON NEW 20MM NON-ILLUMINATED GREY ALU BACKGROUND (RAL 7022)
- EXISTING EXTERIOR PANELLING AT FASON LEVEL TO BE PAINTED GREY (RAL 7022). REFER TO SECTIONS DWG. 1894 (M FOR FURTHER DETAILS)
- 3 NO. PROPOSED 10MM THICK ACRYLIC INTERTEXT ON TIMBER EFFECT LOUVERED BACKGROUND - REFER TO SECTIONS DWG. 1894 (M FOR FURTHER DETAILS)
- 2 NO. PROPOSED 10MM THICK ACRYLIC INTERNALLY ILLUMINATED MCDONALD'S TEXT & NON-ILLUMINATED GREY BACKGROUND (RAL 7022)
- 2 NO. BOOTHS (EXTERNAL ENVELOPE & WINDOW FRAMES) TO BE PAINTED GREY (RAL 7022)
- EXISTING METAL PROTECTIVE FENCE & BOLLARDS TO BE REDECORATED IN BLACK PAINT
- ALL EXISTING WINDOW FRAMES TO BE REDECORATED IN GREY (RAL 7022) & NEW OBSCURED DETAIL TO GLAZING LOW SECTIONS OF TRAVERTINE TO BOOTHS TO BE REDECORATED IN GREY (RAL 7022)
- NEW TIMBER EFFECT LOUVERED ROOF SECTIONS TO EXISTING BUILDING. REFER TO SECTIONS DWG. 1894 (M FOR FURTHER DETAILS)

- PROPOSED DRIVE THRU SIGNS - REFER DATA SHEETS & DWG. 404.05
- PROPOSED SINGLE TRIPLE SIGN - REFER DATA SHEETS & DWG. 404.05
- PROPOSED COB UNIT - REFER DATA SHEETS & DWG. 404.05
- PROPOSED 2 NO. DOUBLE TRIPLE SIGN - REFER DATA SHEETS & DWG. 404.05
- PROPOSED SINGLE TRIPLE SIGN - REFER DATA SHEETS & DWG. 404.05
- PROPOSED 'ORDER HERE' IN YELLOW THERMOPLASTIC MATERIAL
- PROPOSED WELCOME SIGN - REFER DATA SHEETS & DWG. 404.05

PLANNING FIELD  
 23 MAY 2008  
 No. 54209/108/1/1

Superseded

SUPERSEDED  
 11 MAY 2008  
 NO. 6

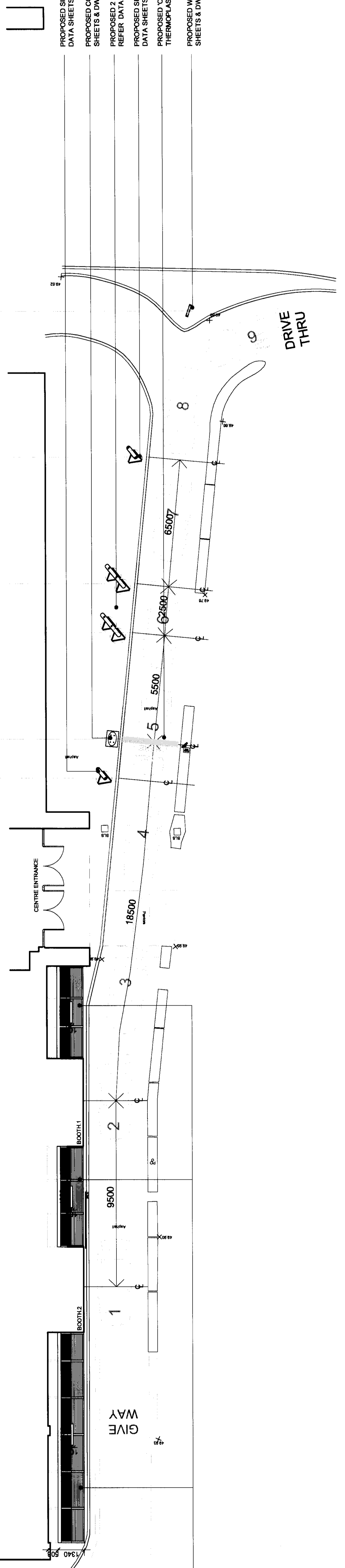

NEW TIMBER EFFECT LOUVERED ROOF SECTIONS TO EXISTING BUILDING. REFER TO SECTIONS DWG. 1894 (M FOR FURTHER DETAILS)

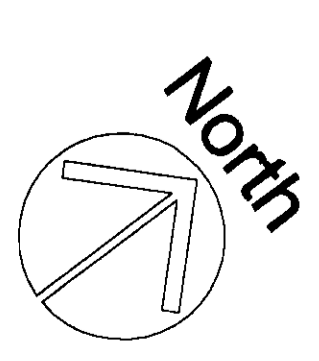

SCALE BAR  
 0 5 10m

PROPOSED SHOPFRONT 1:50