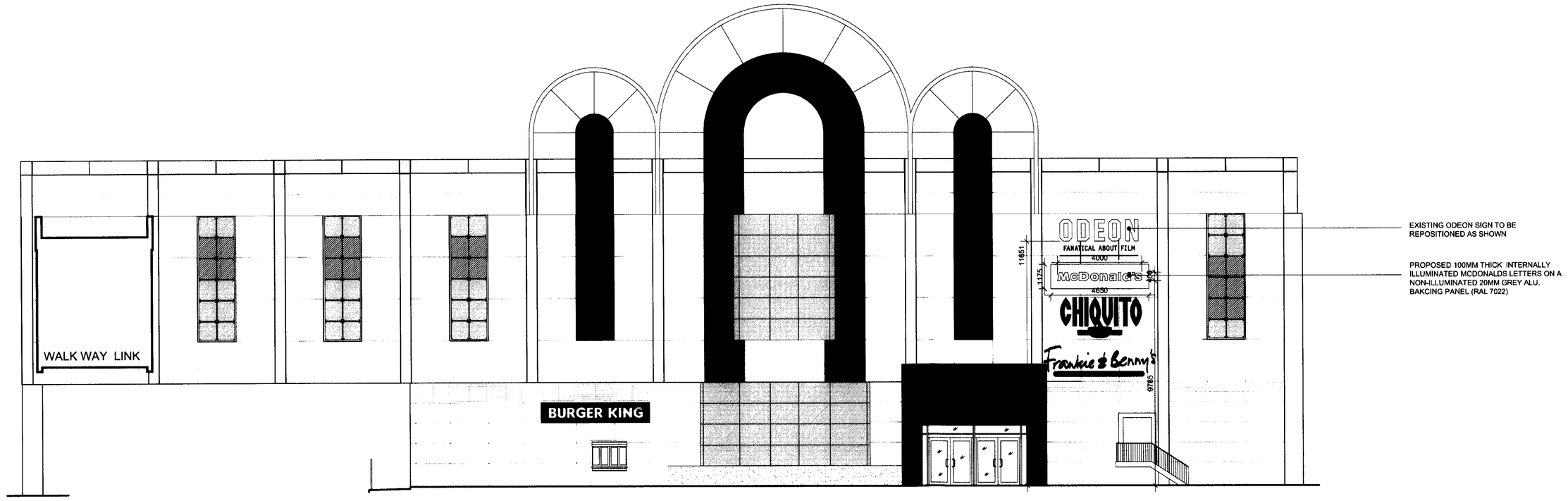

REAR ELEVATION (2)

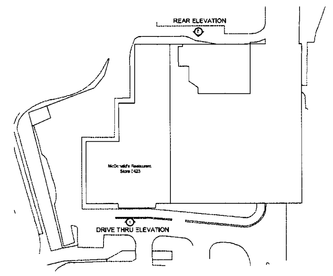

ELEVATION PLAN - NTS

NOTES

1. All dimensions to be checked on site prior to commencement on site. Any discrepancies to be reported to McDonald's PM.

2 All existing signage to be removed and discarded as McDonald's PM instruction. Any fixing holes, electrical cable penetrations etc to be made good, flush with surrounding finishes.

3. All surfaces to be re-sprayed to be first treated with suitable primers as agreed with the McDonald's PM, prior to receiving new paint finish.

4. Material references
Shopfront paint Grey Ref : RAL 7022 Satin or Eggshell
McDonald's Text - White Acrylic
Golden arch - Fascia - Yellow Acrylic
Door frames PPC Ref : RAL 7022 Matt

5. All works to be undertaken within current Building Regulation ADoc's, British Standards and appropriate codes of practice.

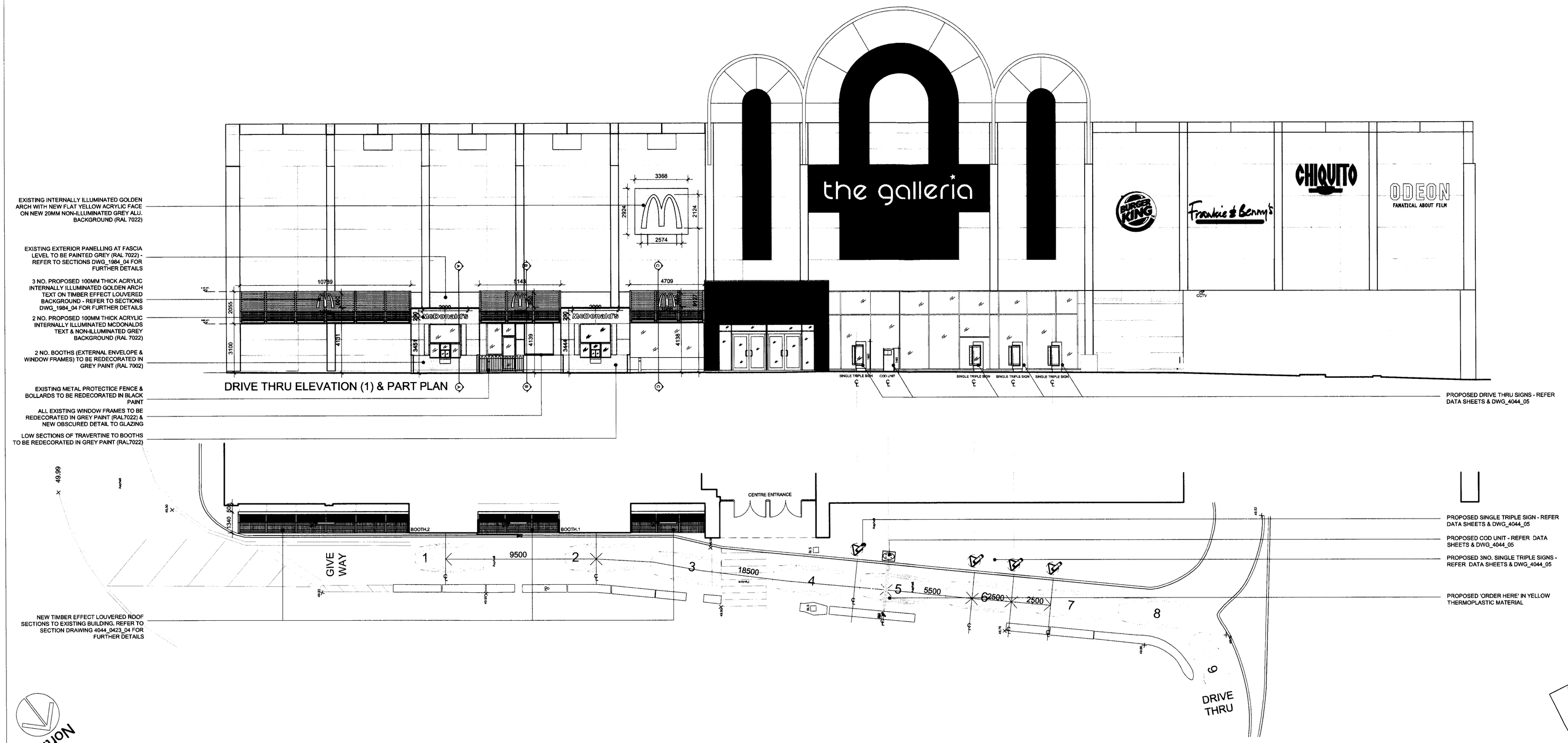

DRIVE THRU ELEVATION (1) & PART PLAN

North

SCALE BAR
0 5 10m

AMENDMENT
11 AUG 2009
NO.56/2009/1061/FD

PLANNING ISSUE

REV.	DATE	DESCRIPTION	BY	CHECKED
A	10.07.09	LPA REQUEST - LOUVERS TO LINE THRU WITH PANELING & DT METAL SIGNAGE REDUCED.	JLS	CP

GENERAL NOTES:
All works are to be undertaken in accordance with the Building Regulations and the latest British Standards.
All proprietary materials and products are to be used strictly in accordance with the manufacturer's specifications.
All dimensions to be checked on site prior to construction.

PROPOSED DEVELOPMENT AT: 68 The Galleria, Hatfield
STORE No :- 1246
ON BEHALF OF :- McDonald's Restaurants Ltd
DRAWING TITLE :- Proposed Exterior Shopfront Elevation & Part Plan

DRAWN BY	CHECKED BY	DRAWING No.	REV No.
JLS	AC	4044-03	A
SCALE & SIZE 1:100@A3	DATE 12.05.09		

AEW Architects
Lawrence Building
Lawrence Road
Hoddesdon
Hertfordshire
Tel: 01992 467 000
Fax: 01992 467 000