

Notes:
 Do NOT scale from this drawing.
 Any discrepancies should be reported immediately.
 All dimensions should be checked on site prior to commencement of work.
 Site/Survey based on Ordnance Survey information provided by Produt Systems Plc, (www.promap.co.uk). Produt does not guarantee that all past or current uses or features will be identified in the product.
 The product does not give details about the actual state or condition of the Site nor should it be used or taken to indicate or exclude actual suitability or unsuitability of the Site for any particular purpose, or relied upon for determining saleability or value, or used as a substitute for any physical investigation or inspection.

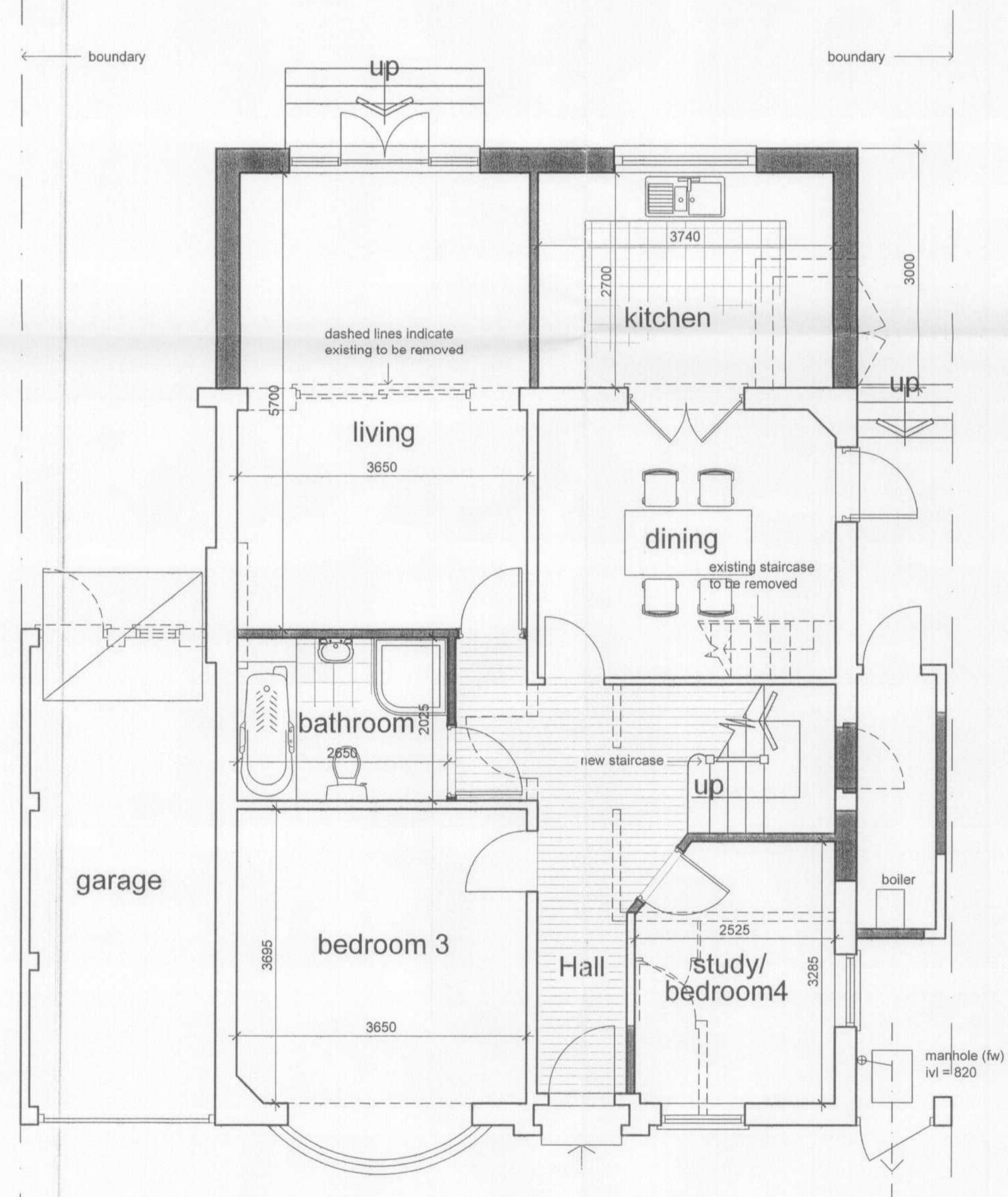

Ground Floor Plan

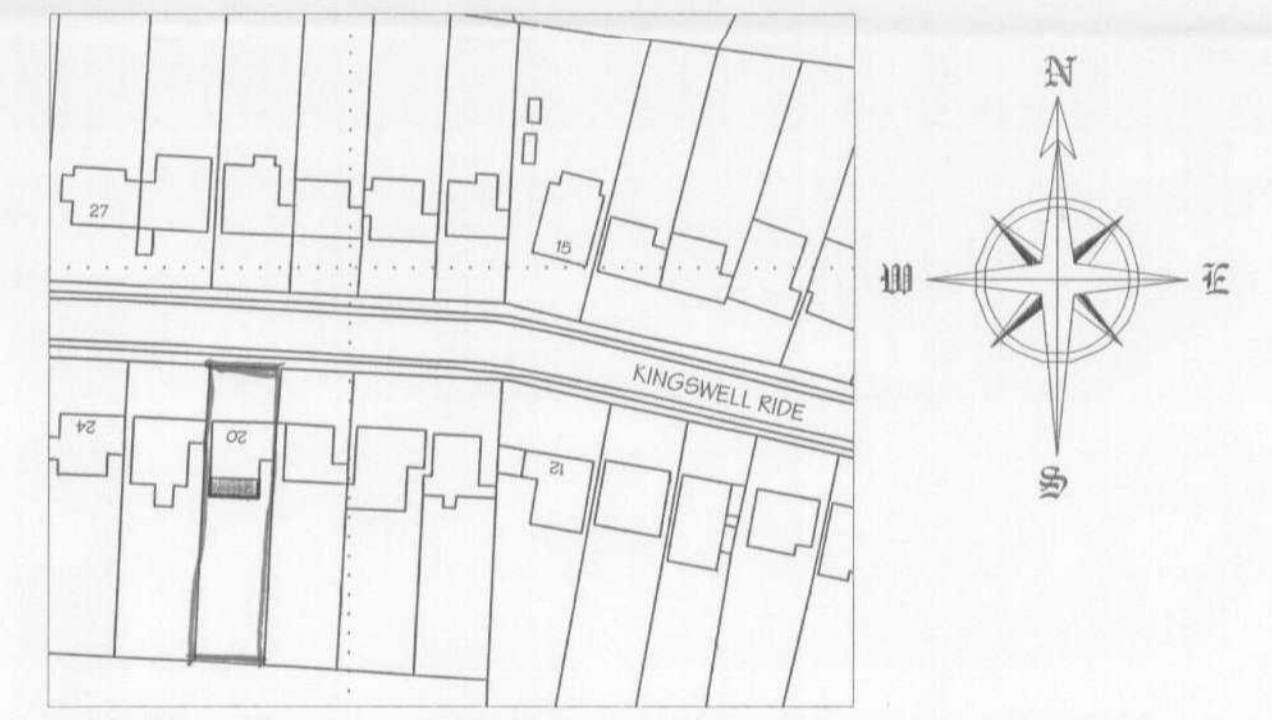
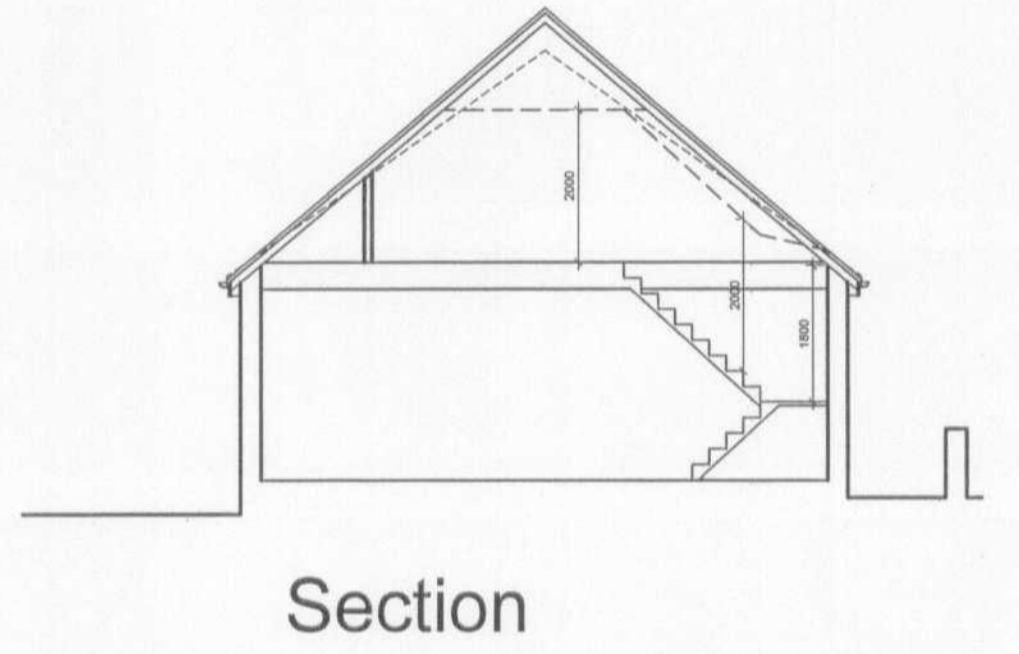
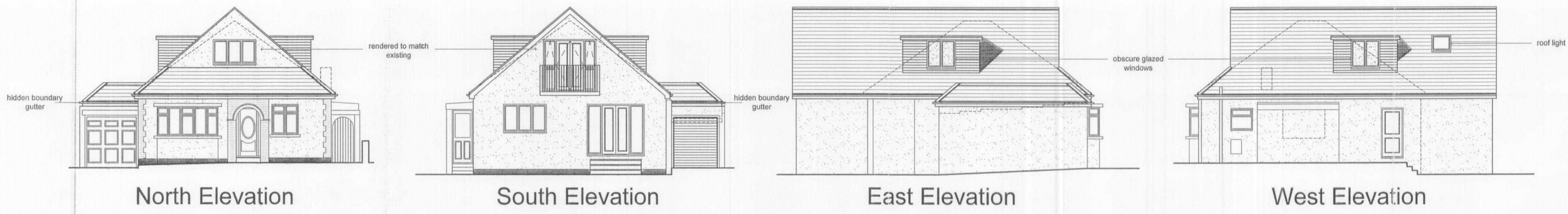

First Floor Plan

PLANNING DEPARTMENT
 OFFICE COPY
 - 9 MAR 2007
 NO: S6257/401/SP

Mar '07	Plans & Elevations amended	D
Jan '07	Plans & Elevations amended	C
Date	Description	Rev

hps Hertford Planning Service
 Architecture & Planning

Westgate House, 37-41 Castle Street,
 Hertford, Herts SG14 1HH
 Tel: 01992 552173 Fax: 01992 587643
 Email: contact@hertfordplanning.co.uk

Project 20 Kingswell Ride,
 Cuffley,
 Herts.
 Drawing Proposed Plans
 and Elevations

Date October 2006
 Scale 1:50 1:100

Drawn GPS 8088/P/001 D