

Proposed Ground Floor Plan

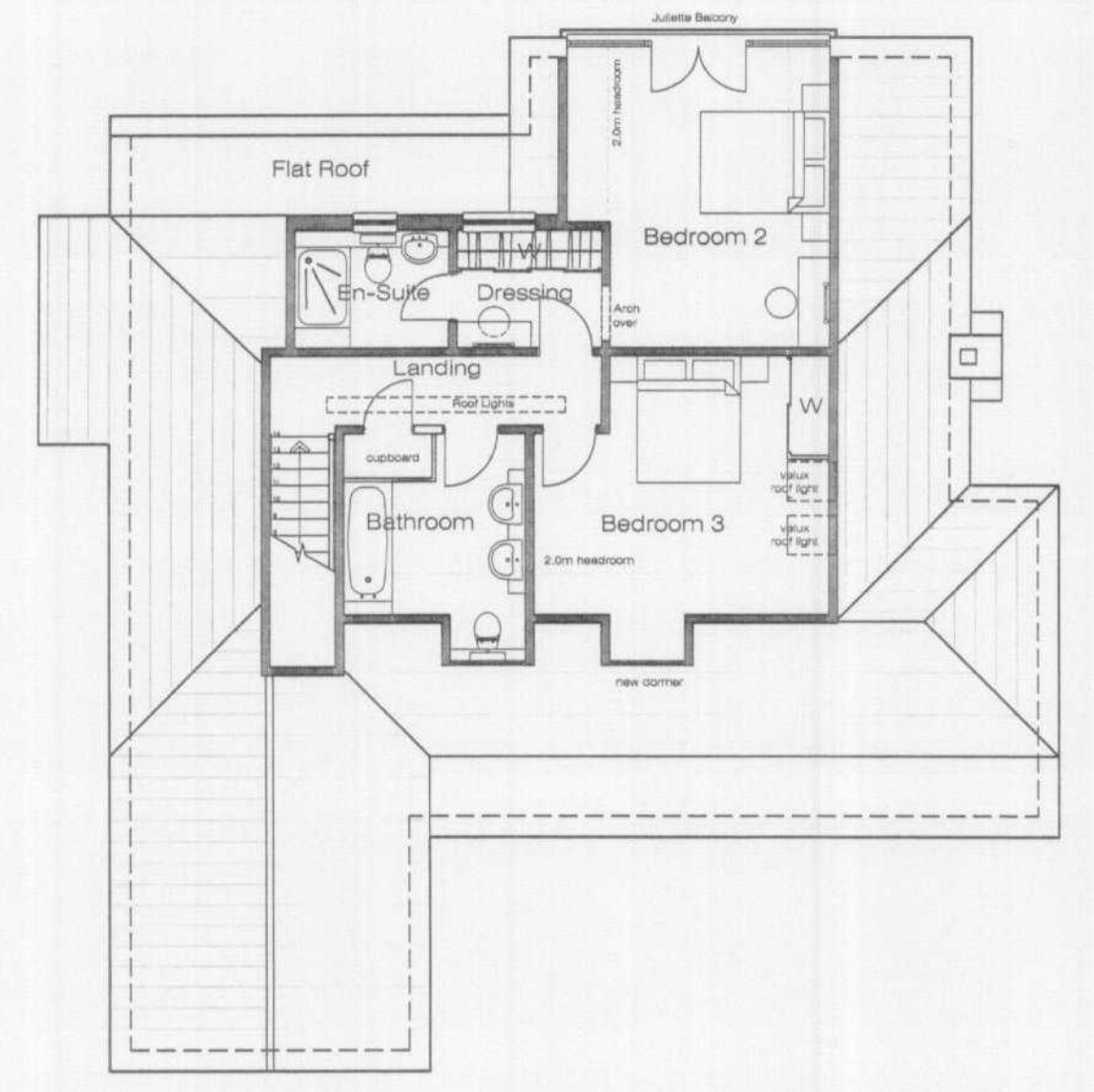

Proposed First Floor Plan

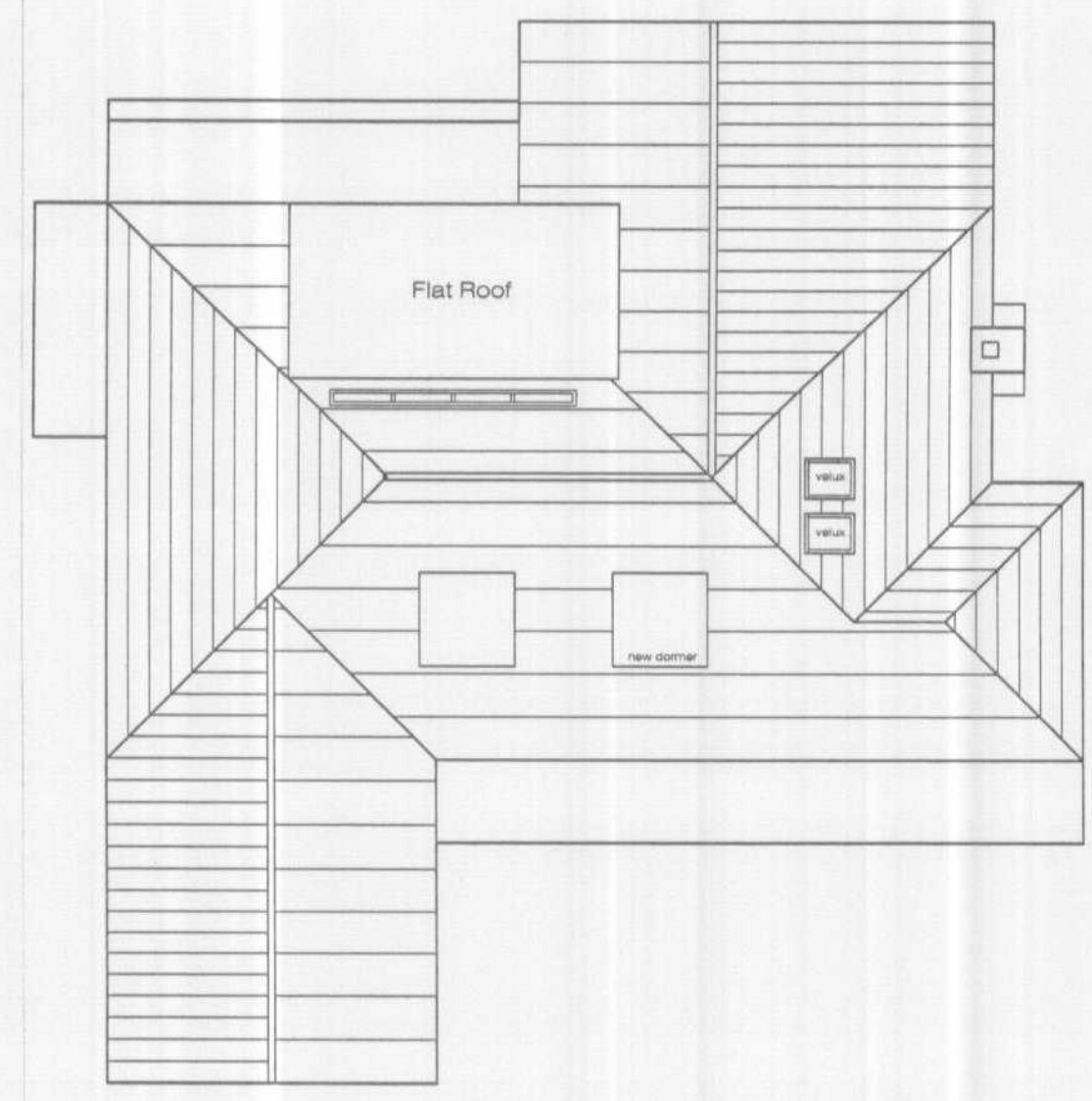

Roof Plan

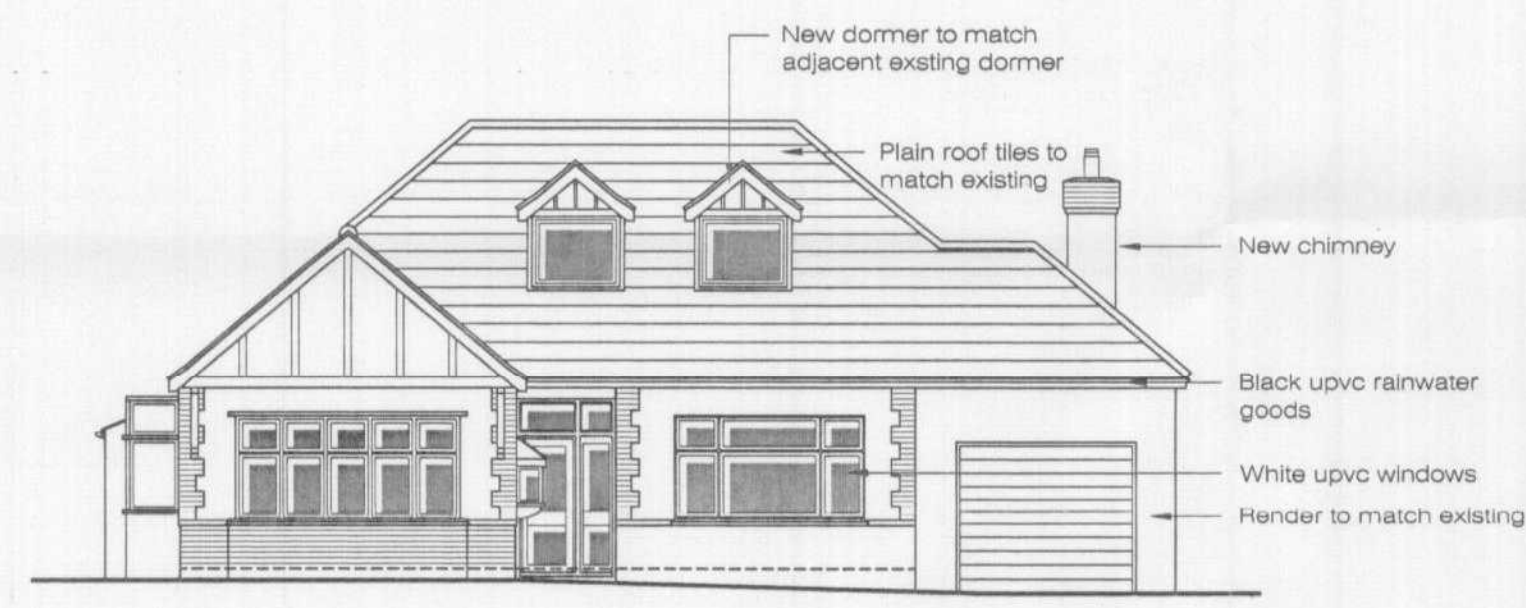

Proposed Front Elevation



Proposed Side Elevation



Proposed Rear Elevation



Proposed Side Elevation



Site Plan Scale 1:200

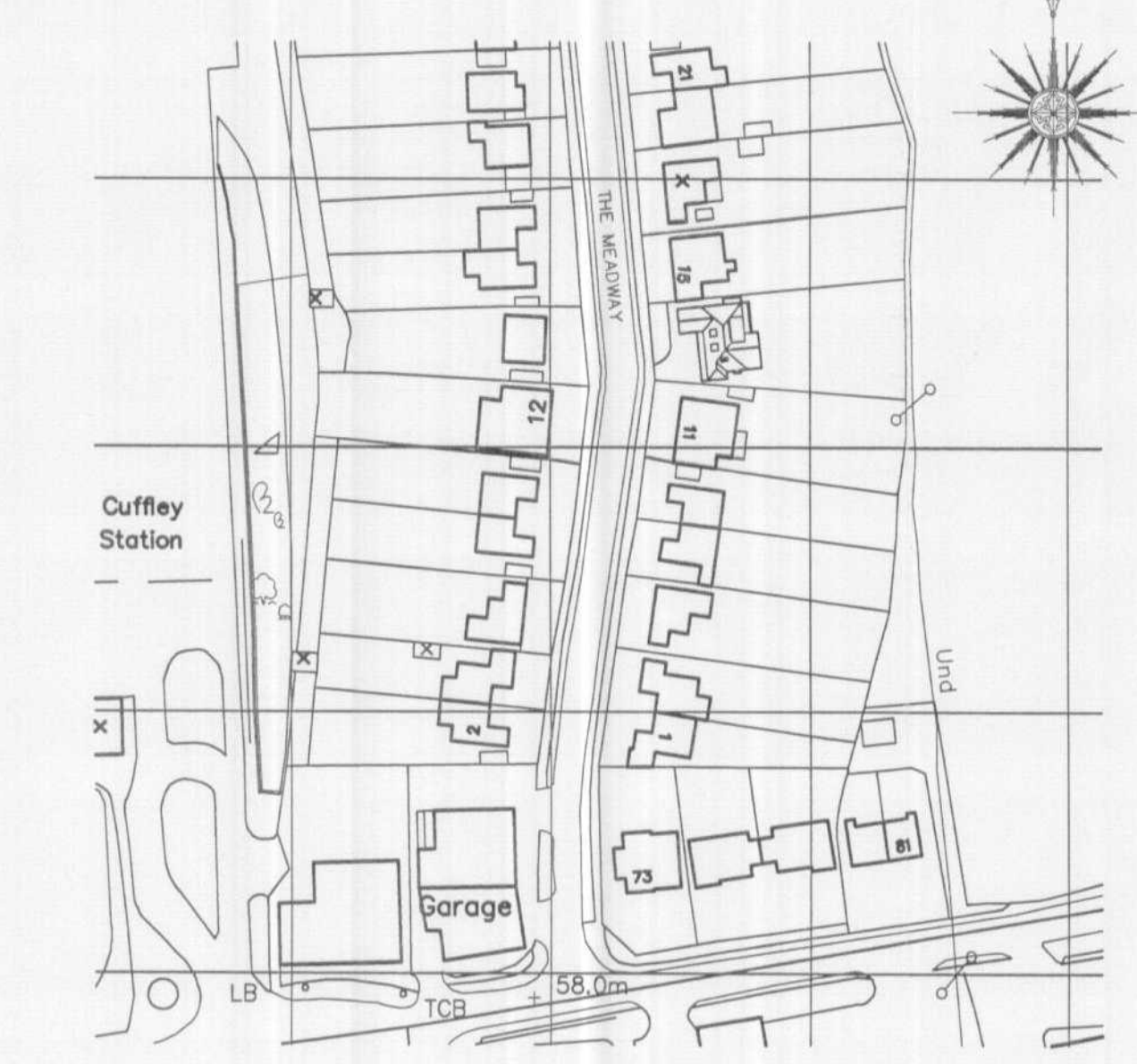

Site Plan Scale 1:1250

**GENERAL NOTES**

This scheme is subject to Town Planning and all other necessary consents. Dimensions, areas and levels where given are only approximate and subject to site survey. All dimensions are to be checked on site, do not scale. This drawing is to be read in conjunction with all relevant consultants' and/or specialists' drawings/documents and any discrepancies or variations are to be notified to the architects before the affected work commences. All queries relating to design of foundations, floor slabs and any structural elements are to be referred to the structural engineering consultant for resolution. All feasibility studies are subject to full site survey. The workmanship of all relevant trades and building operations shall comply with the recommendations of British Standard (BS) 8000:1989 parts 1-15 inclusive. All design and construction is to be in accordance with the Construction, Design and Management Regulations 1994.

REV | DATE

**Planning**

**EHP** *Designers* *aSba*  
Architects  
EADES • HOTWANI PARTNERSHIP  
| Half's Yard | Tilehouse Street | Hitchin | Hertfordshire | SG5 2DY |  
| Tel. 01462 455257 | Fax. 01462 437369 | E-Mail info@ehparchitect.co.uk |  
CLIENT

Miss Annette Dennis

PROJECT  
**13 The Meadway**  
Cuffley  
Herts

DRAWING TITLE  
**Proposed Plans & Elevations**  
Site Plan & Site Location Plan

Drawn LW	Date Oct 07	Scale 1:100@ A1
Job No 2007/57	Drawing No PL 011	Revision