

Notes
 1- This drawing is not for construction
 2- All dimensions are in millimeters
 3- This drawing is prepared solely for design and planning submission purposes. It is not intended or suitable for either Building Regulations or Construction purposes and should not be used for such
 4- All dimensions are to be checked on site and the Architect is to be informed of any discrepancies before construction commences
 5- All references to drawings refer to current revision of that drawing
 6- The Copyright of this drawing belongs to Architectural Design Point Limited.

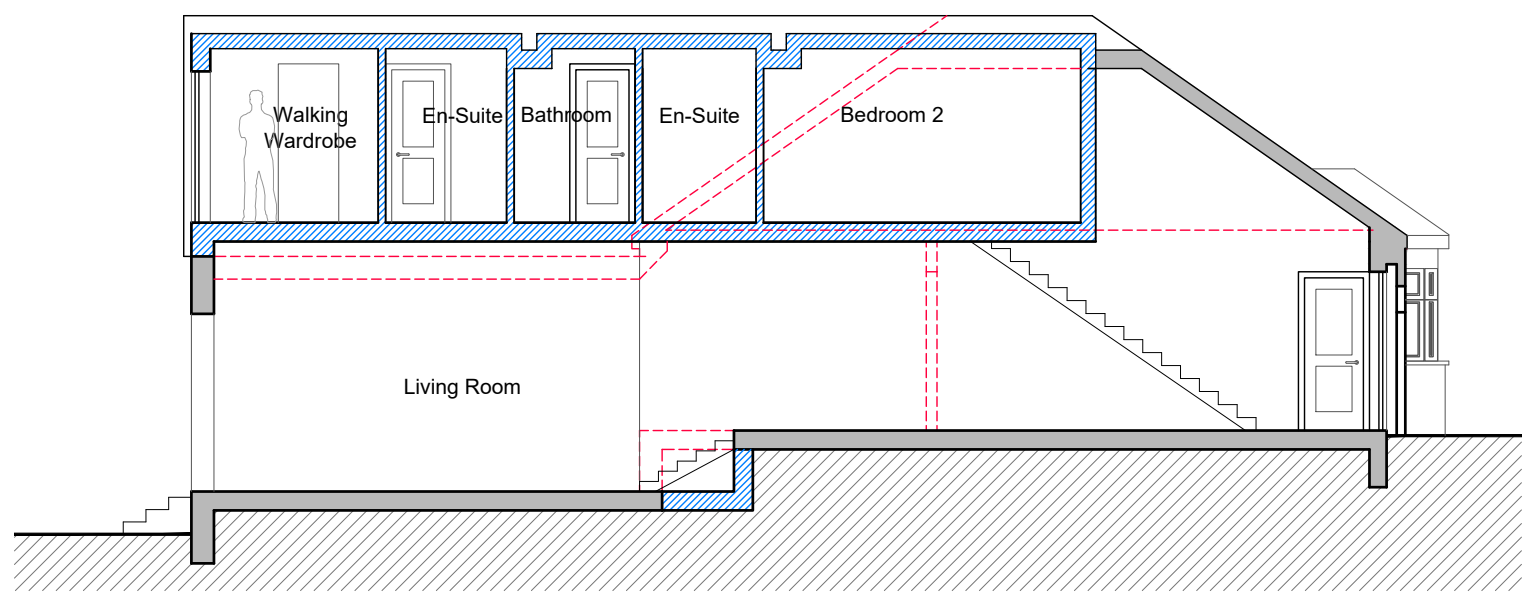

PROPOSED SECTION BB

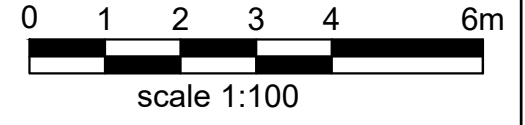
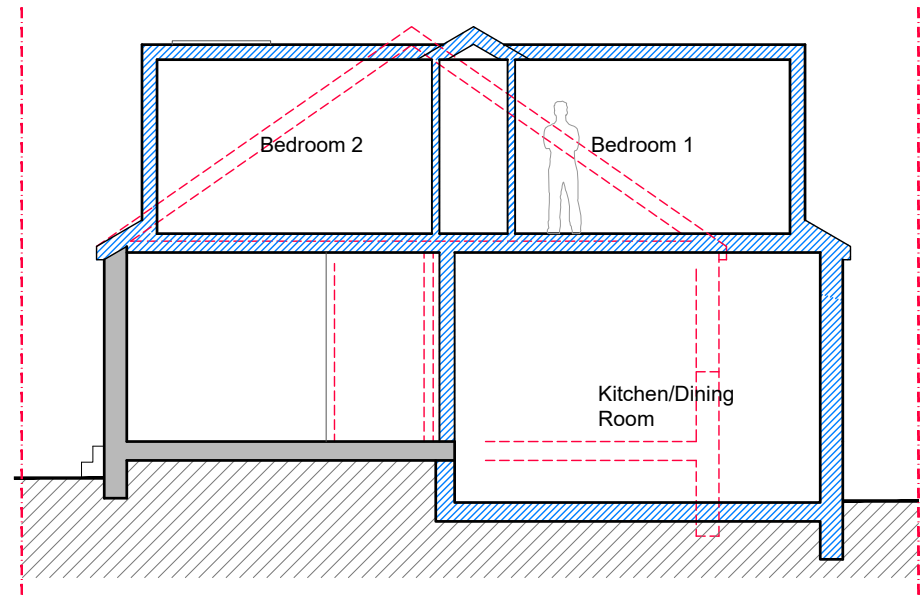

PROPOSED SECTION AA

- Existing Wall
- Wall/partition to be removed
- Proposed wall/partition

Rev.	Date	Revisions
FOR PLANNING		
 ARCHITECTURAL DESIGN POINT 8-10 Silver Street, Enfield, EN1 3ED Office: 0208 367 7479 Tel: 0796 029 9656 Email: info@adplondon.co.uk		
Client		Mr Akif Okur
Project 35 Northaw Road East, Cuffley, EN6 4LU		
Scale	1/100@A3	Date 06/2021
Drawn By	I.C	Checked By H.C
Project No.	210128-01	Drawing No. A108
Drawing title		Revision -
Proposed Section AA & BB		