

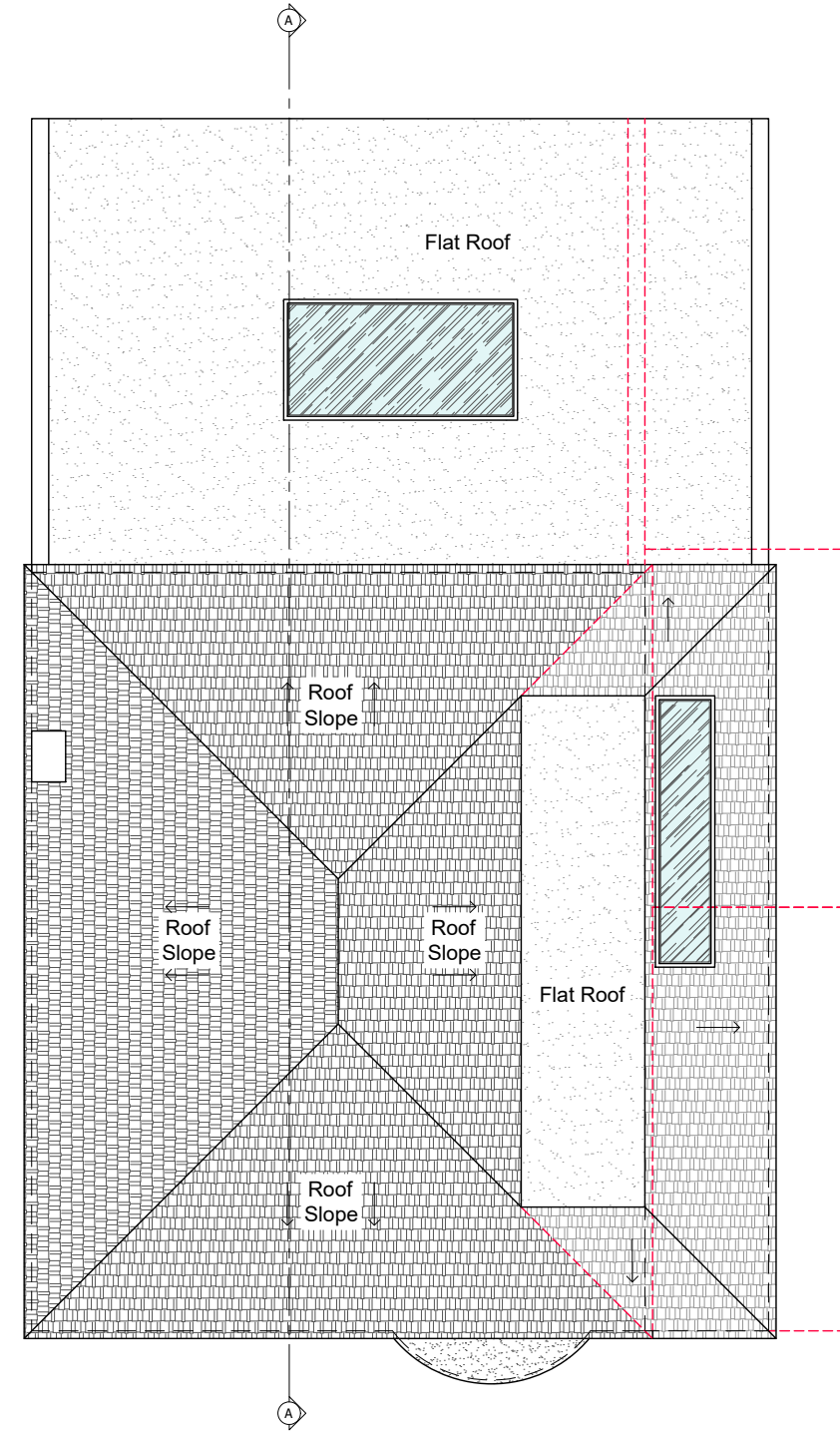

0 1 2 3 4 6m

scale 1:100

- Notes
- 1- This drawing is not for construction
 - 2- All dimensions are in millimeters
 - 3- This drawing is prepared solely for design and planning submission purposes. It is not intended or suitable for either Building Regulations or Construction purposes and should not be used for such
 - 4- All dimensions are to be checked on site and the Architect is to be informed of any discrepancies before construction commences
 - 5- All references to drawings refer to current revision of that drawing
 - 6- The Copyright of this drawing belongs to Architectural Design Point Limited.

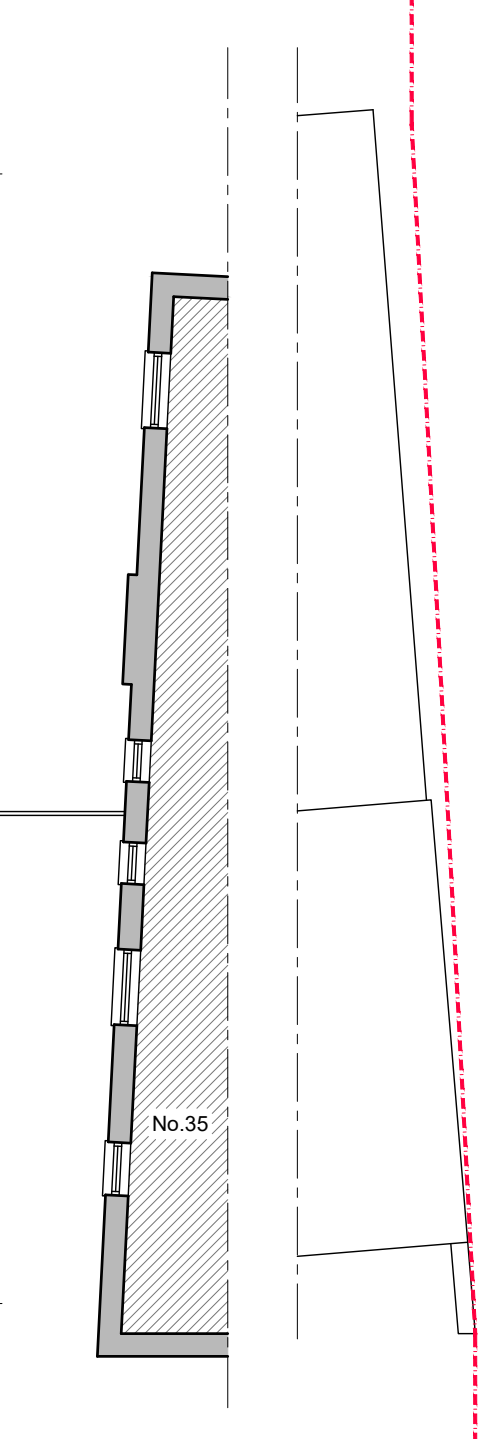
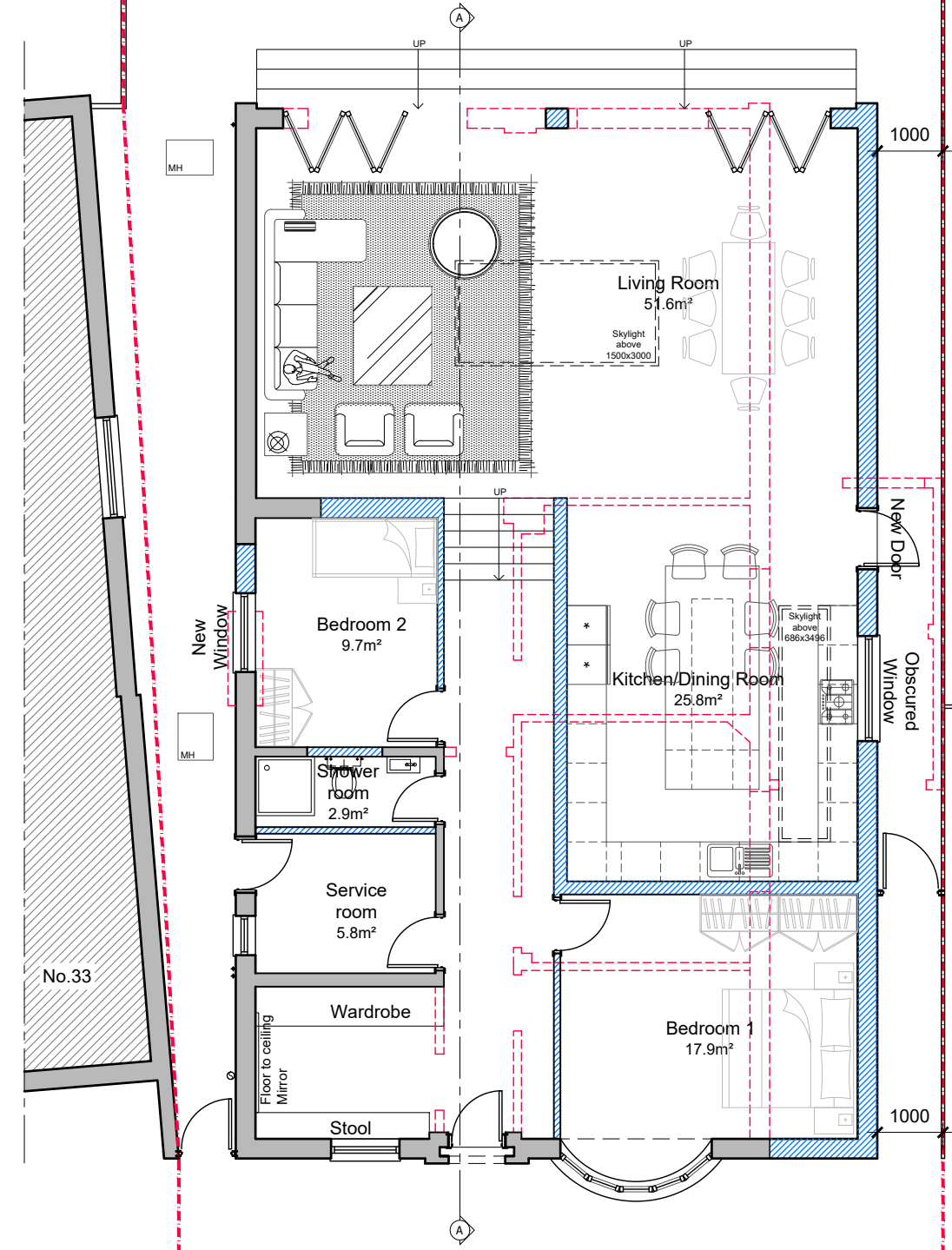

- Existing Wall
- Wall/partition to be removed
- Proposed wall/partition

PROPOSED GROUND FLOOR PLAN
GIA: 141.8m²

PROPOSED ROOF PLAN

Rev.	Date	Revisions
FOR PLANNING		
ARCHITECTURAL DESIGN POINT		
8-10 Silver Street, Enfield, EN1 3ED Office: 0208 367 7479 Tel: 0796 029 9656 Email: info@adplondon.co.uk		
Client Mr Akif Okur		Project 35 Northaw Road East, Cuffley, EN6 4LU
Scale 1/100@A3	Date 05/2021	
Drawn By I.C	Checked By H.C	
Project No. 210128-01	Drawing No. A105	Revision -
Drawing title Proposed Floor Plan		

Notes
 1- This drawing is not for construction
 2- All dimensions are in millimeters
 3- This drawing is prepared solely for design and planning submission purposes. It is not intended or suitable for either Building Regulations or Construction purposes and should not be used for such
 4- All dimensions are to be checked on site and the Architect is to be informed of any discrepancies before construction commences
 5- All references to drawings refer to current revision of that drawing
 6- The Copyright of this drawing belongs to Architectural Design Point Limited.

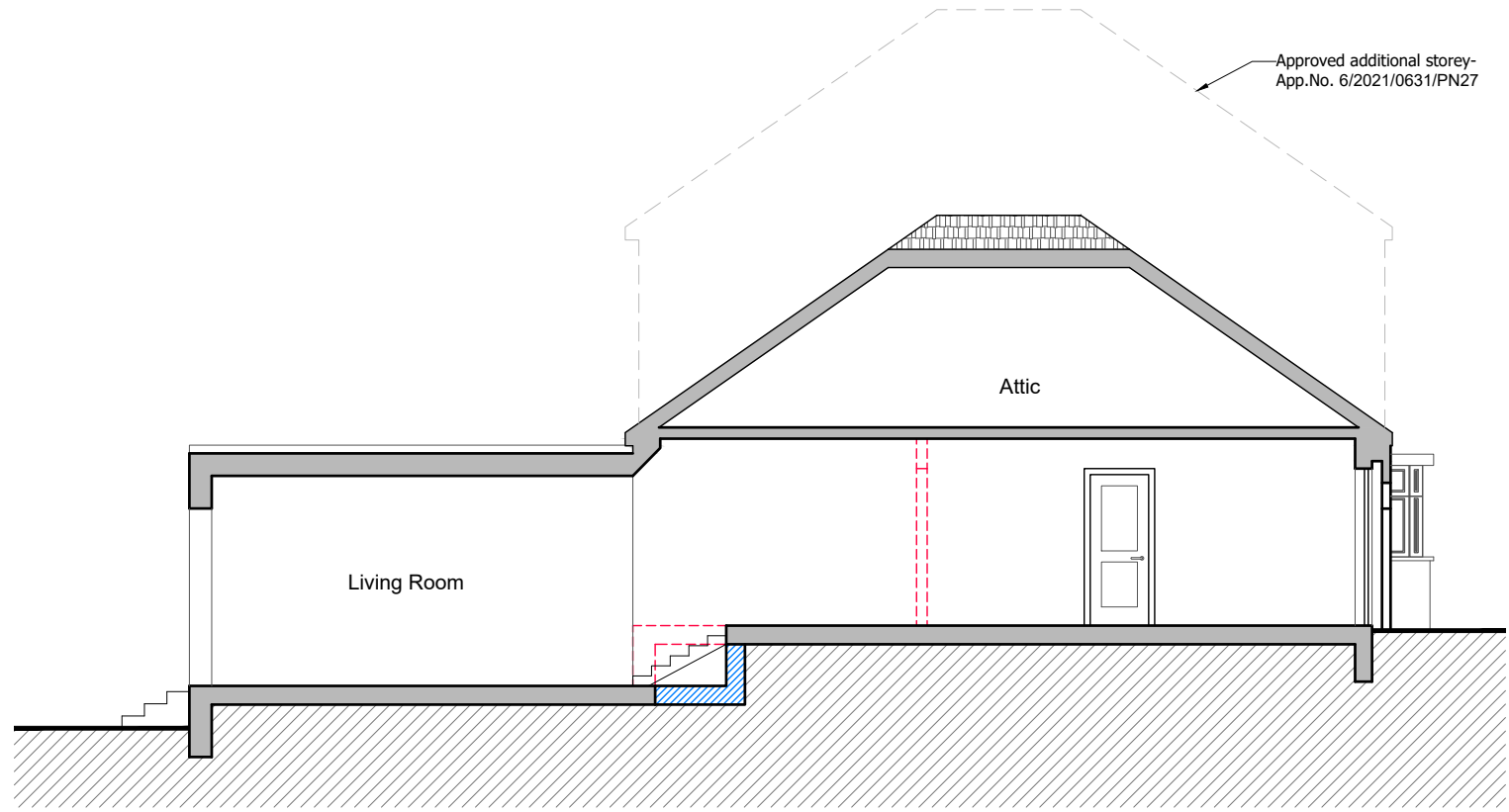
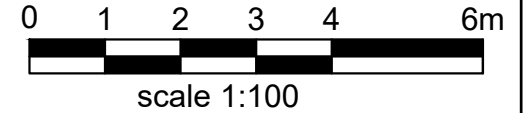

PROPOSED SECTION AA

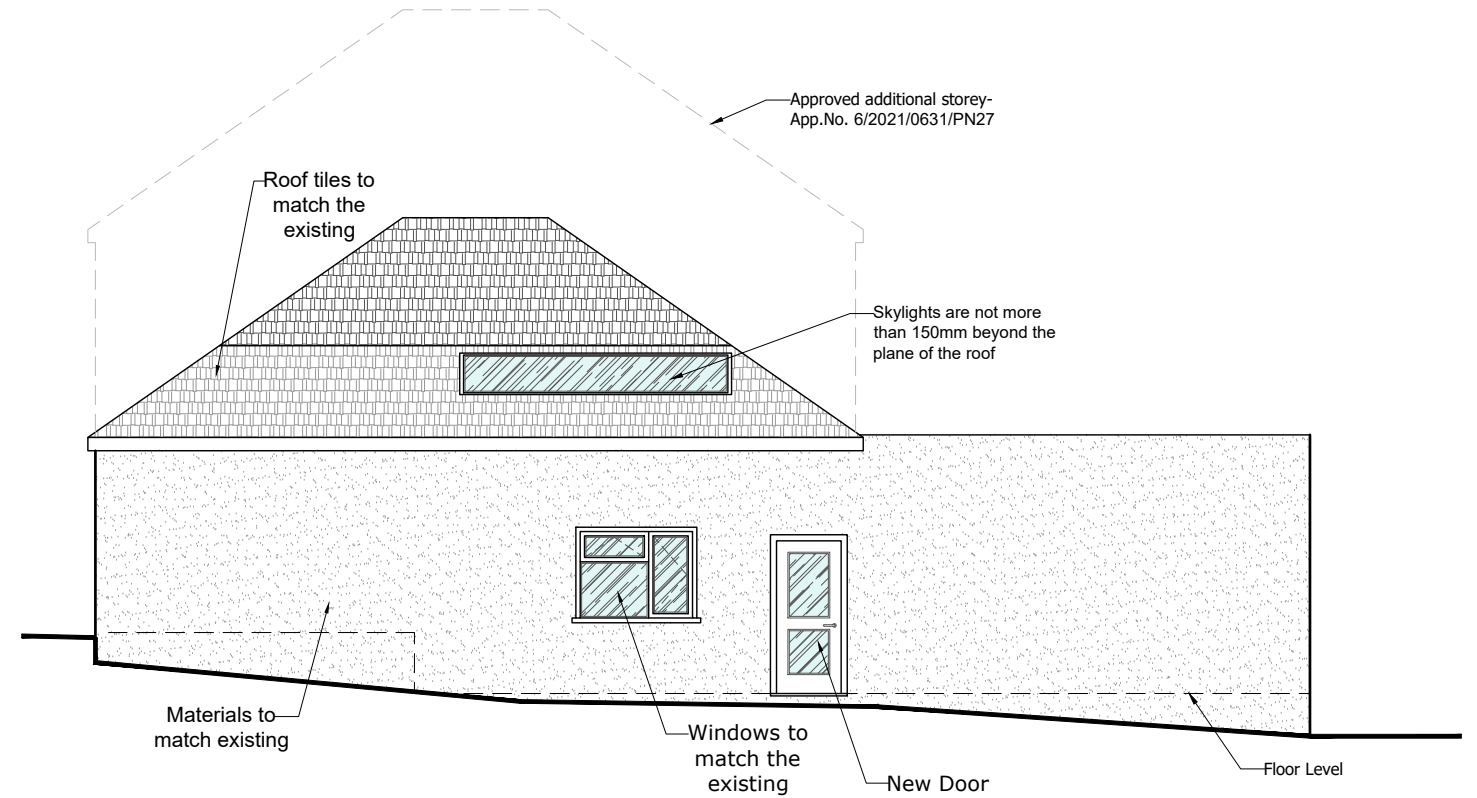

PROPOSED SIDE ELEVATION

- Existing Wall
- Wall/partition to be removed
- Proposed wall/partition

Rev.	Date	Revisions

FOR PLANNING

ARCHITECTURAL DESIGN POINT
 8-10 Silver Street, Enfield, EN1 3ED
 Office: 0208 367 7479
 Tel: 0796 029 9656
 Email: info@adplondon.co.uk

Client Mr Akif Okur		
Project 35 Northaw Road East, Cuffley, EN6 4LU		
Scale 1/100@A3	Date 05/2021	
Drawn By I.C	Checked By H.C	
Project No. 210128-01	Drawing No. A106	Revision -
Drawing title Proposed Section AA & Side Elevation		

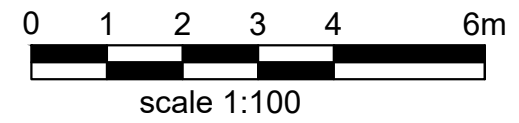

- Notes
- 1- This drawing is not for construction
 - 2- All dimensions are in millimeters
 - 3- This drawing is prepared solely for design and planning submission purposes. It is not intended or suitable for either Building Regulations or Construction Regulations and should not be used for such
 - 4- All dimensions are to be checked on site and the Architect is to be informed of any discrepancies before construction commences
 - 5- All references to drawings refer to current revision of that drawing
 - 6- The Copyright of this drawing belongs to Architectural Design Point Limited.

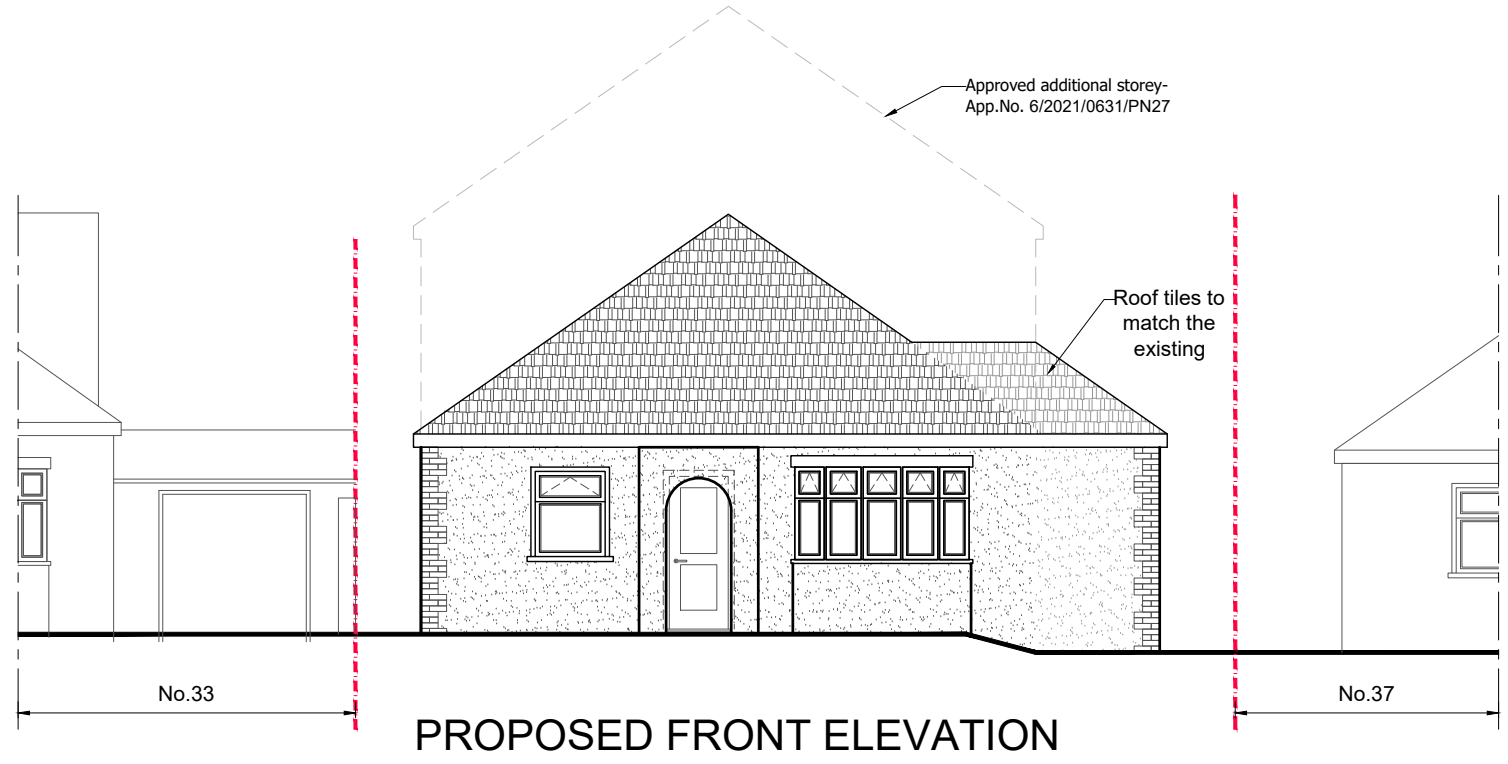

PROPOSED FRONT ELEVATION

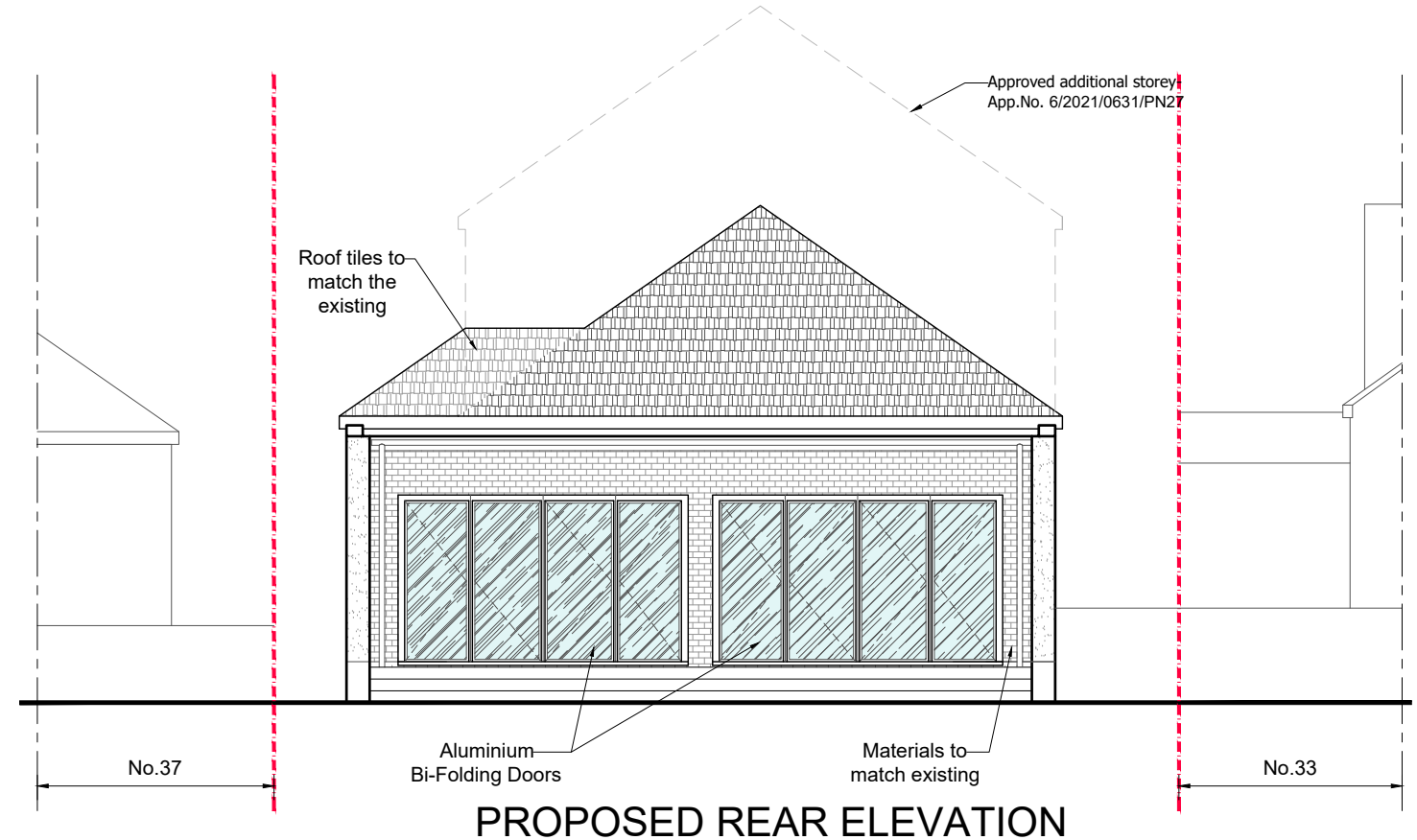

PROPOSED REAR ELEVATION

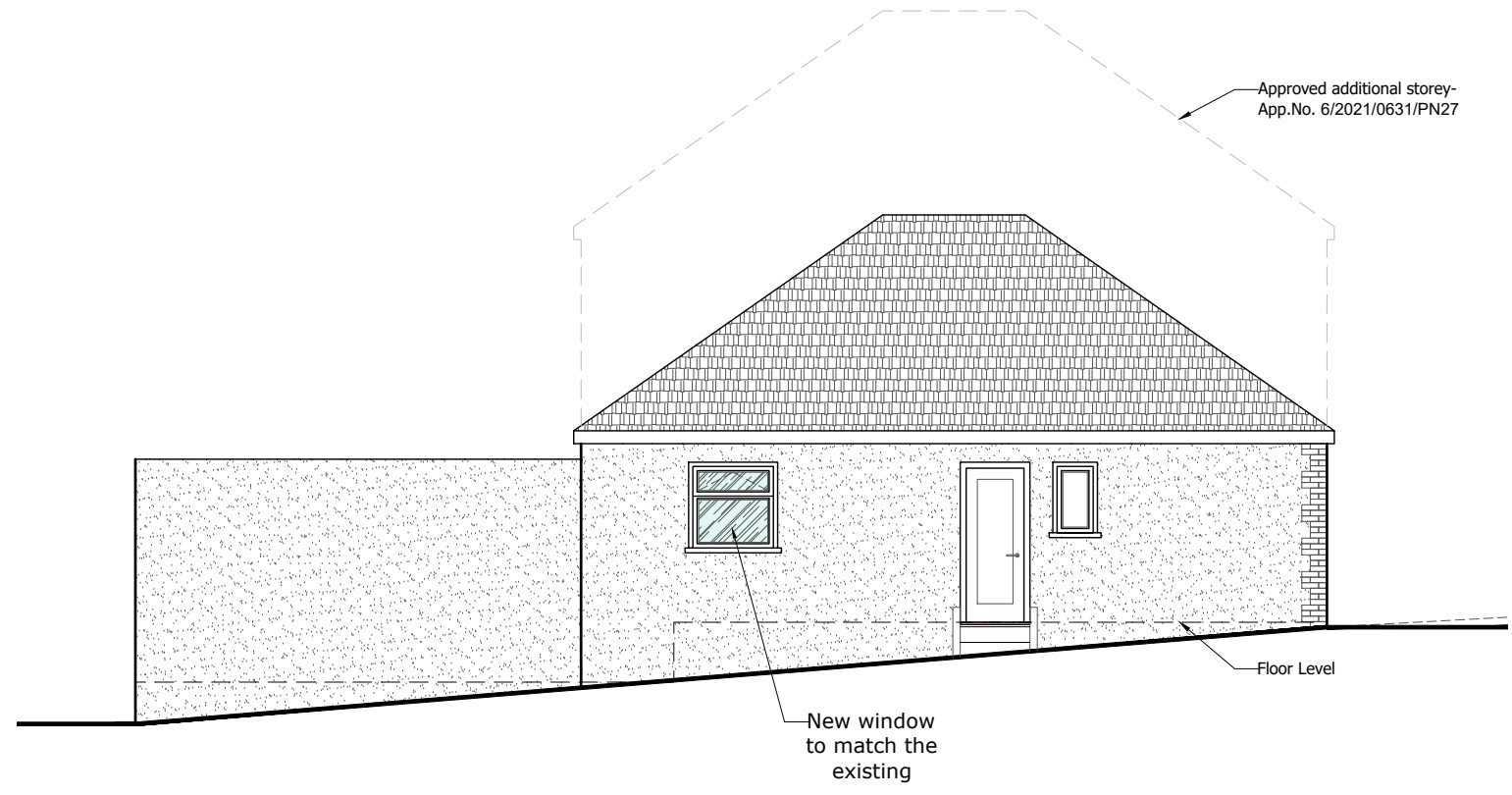

PROPOSED SIDE ELEVATION

Rev.	Date	Revisions
FOR PLANNING		
 ARCHITECTURAL DESIGN POINT 8-10 Silver Street, Enfield, EN1 3ED Office: 0208 367 7479 Tel: 0796 029 9656 Email: info@adplondon.co.uk		
Client		Mr Akif Okur
Project 35 Northaw Road East, Cuffley, EN6 4LU		
Scale	1/100@A3	Date 05/2021
Drawn By	I.C	Checked By H.C
Project No.	Drawing No.	Revision
210128-01	A107	-
Drawing title		
Proposed Elevations		