

© 355 ARCHITECTS  
 THIS DRAWING IS THE PROPERTY OF 355 ARCHITECTS AND IS LOANED ON THE CONDITION THAT IT IS NOT TO BE REPRODUCED, COPIED OR LOANED TO ANY OTHER PERSON WITHOUT THE WRITTEN CONSENT OF 355 ARCHITECTS.  
 NO DIMENSIONS ARE TO BE TAKEN FROM THIS DRAWING. ALL DIMENSIONS SHALL BE TAKEN FROM THE ARCHITECT'S BEST COPY OF ANY DISCREPANCY POINT TO ANY OTHER WORKING PLAN IN HAND.  
 THIS DRAWING MUST BE READ TOGETHER WITH THE SPECIFICATION, BILL OF MATERIALS AND ALL OTHER DRAWINGS.

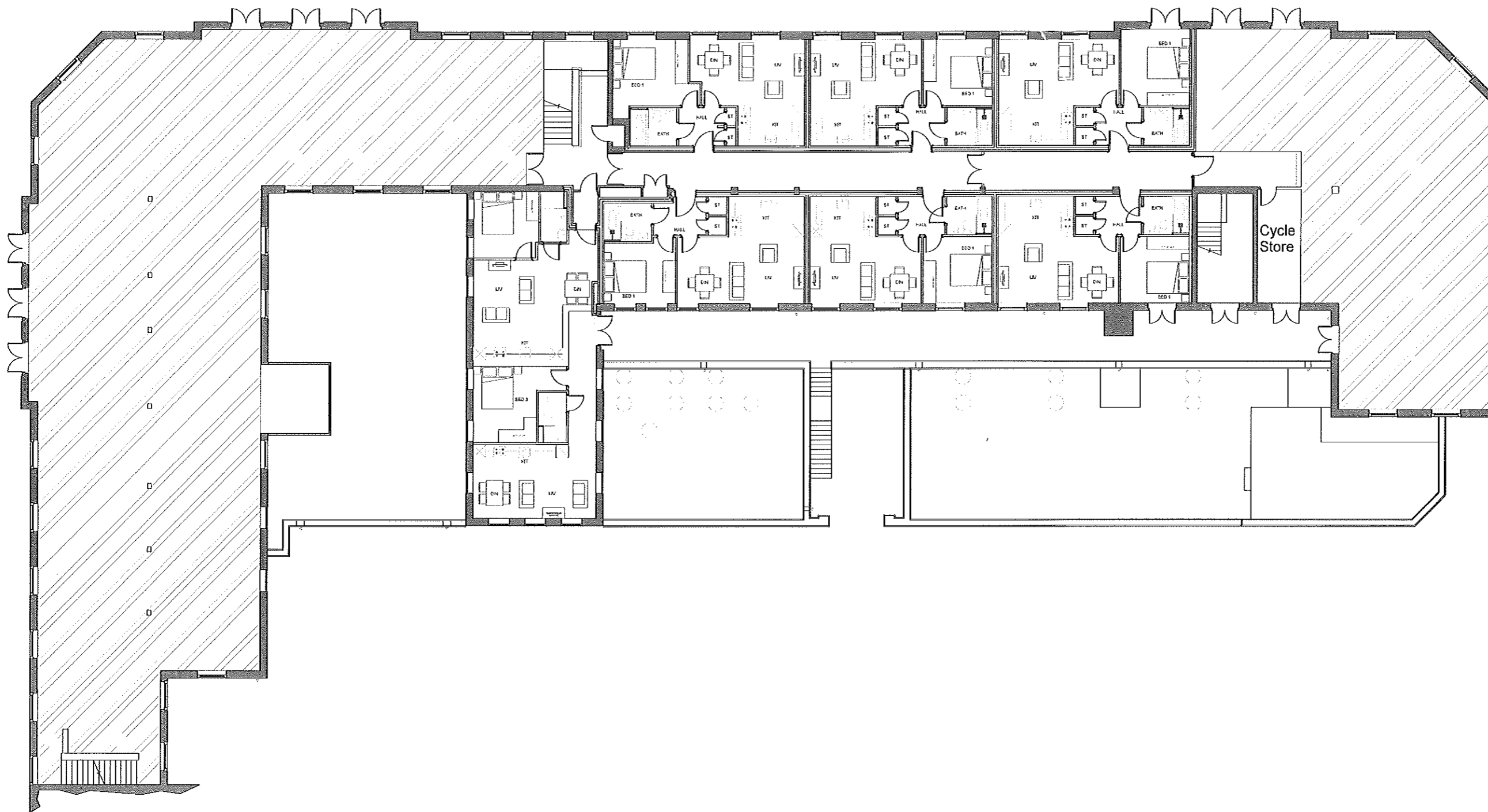

355 ARCHITECTS  
 ARCHITECTS

172A HIGH STREET - STOVENAGE - HERFORDSHIRE - SG1 3LL  
 T: 07902 999 551 - F: 01438 214711 - E: 355@355architects.co.uk

CLIENT:  
**The Tonstate Group Ltd**  
**St James, London, SW1A 1LP**

PROJECT:  
**Stonehills House, Stonehills,**  
**Welwyn Garden City, Hertfordshire**

TITLE:  
**Proposed**  
**First Floor Plan**

SCALE: DATE: DRAWN BY: CHECKED BY:  
 1:100@A1 Jan 2015 DW AC

PROJECT No: DRAW No: REV:  
 1503 006

