

PROPOSED FIRST FLOOR

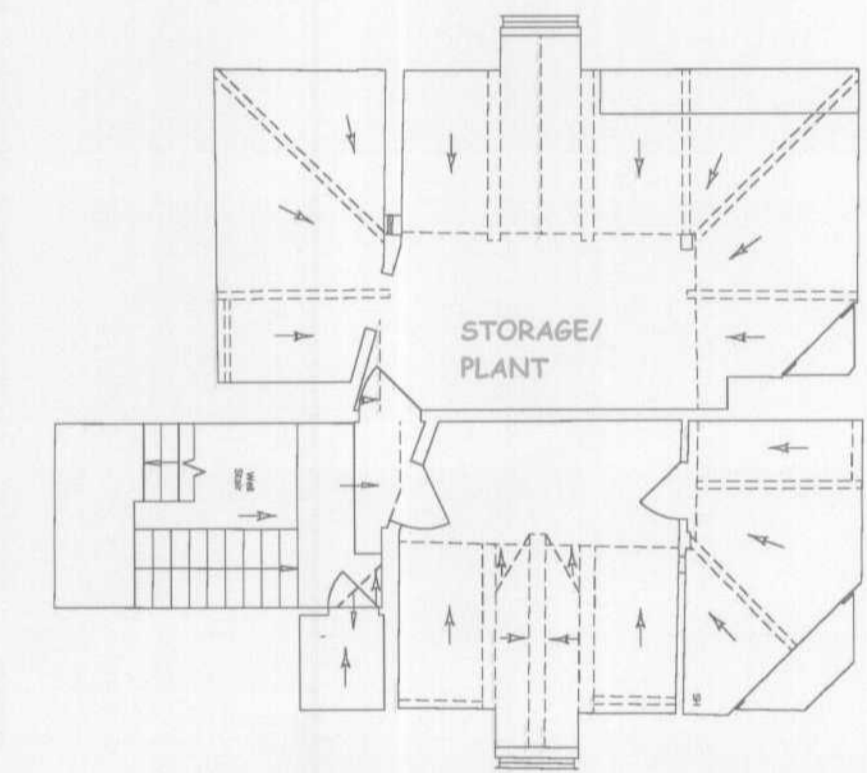
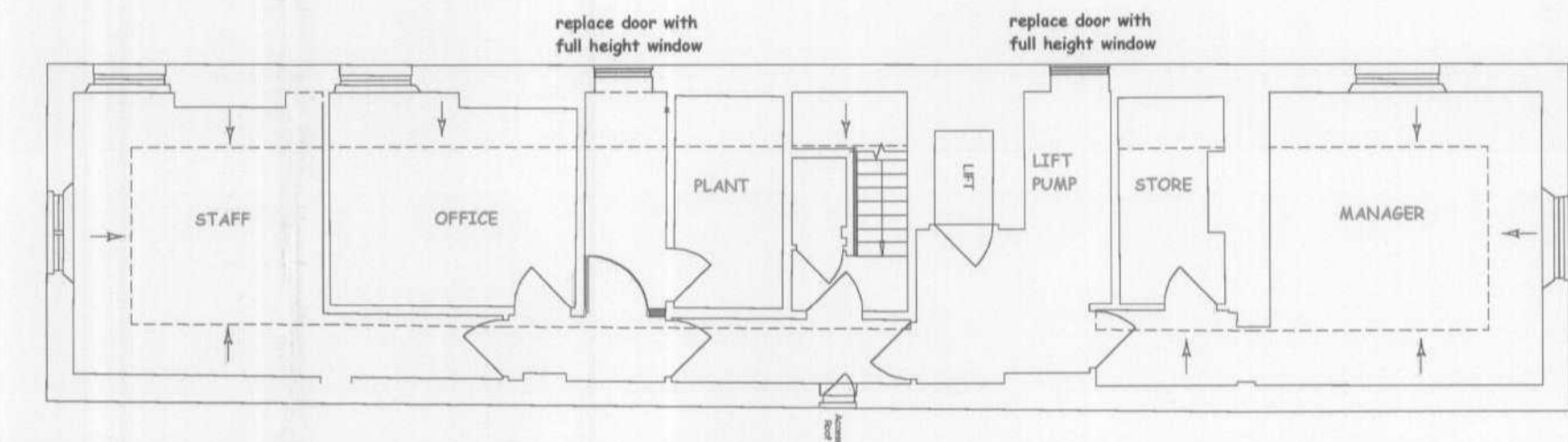

PROPOSED SECOND FLOOR

PLANNING
DEPARTMENT
OFFICE COPY
12 NOV 2007
No. S8/2007/1704/MA

John Dickie Associates
Manor Barn,
Wilsthorpe,
Stamford,
Lincs
Pe9 4pe

Tel 01778 560811
Fax 01778 561167

Proposed Development at
Mymwood House, Shepherds Way,
Brookmans Park, AL9 6NN

Drawing Title : Proposed
First and Second Floor Layouts

Client Harrington Care limited

Date July 2007

Scale 1 to 100