

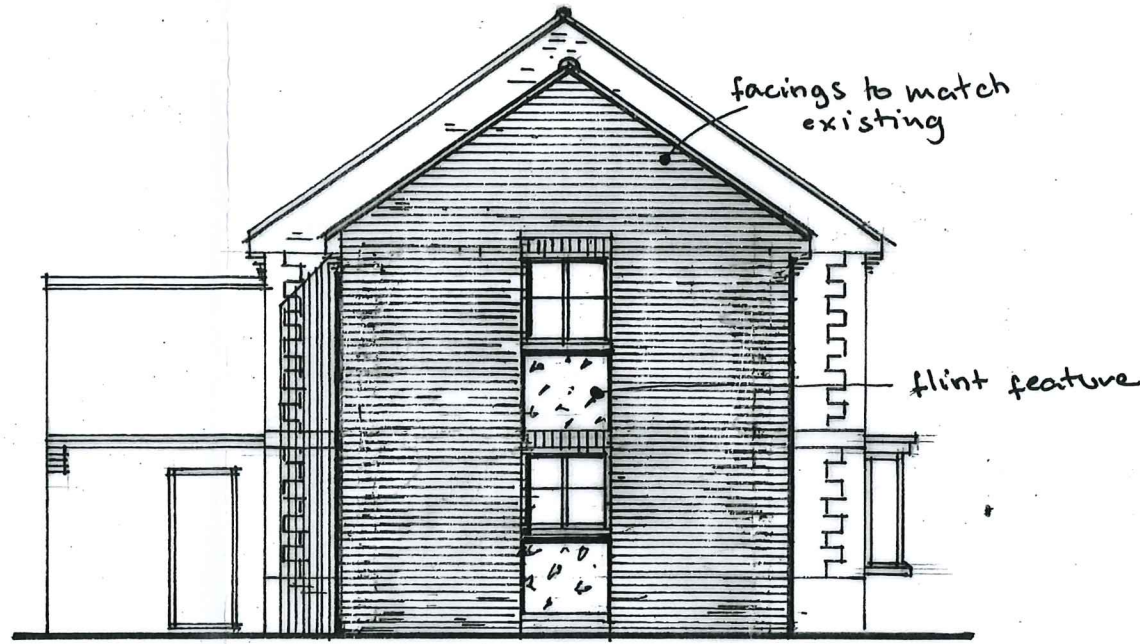

• front elevation •

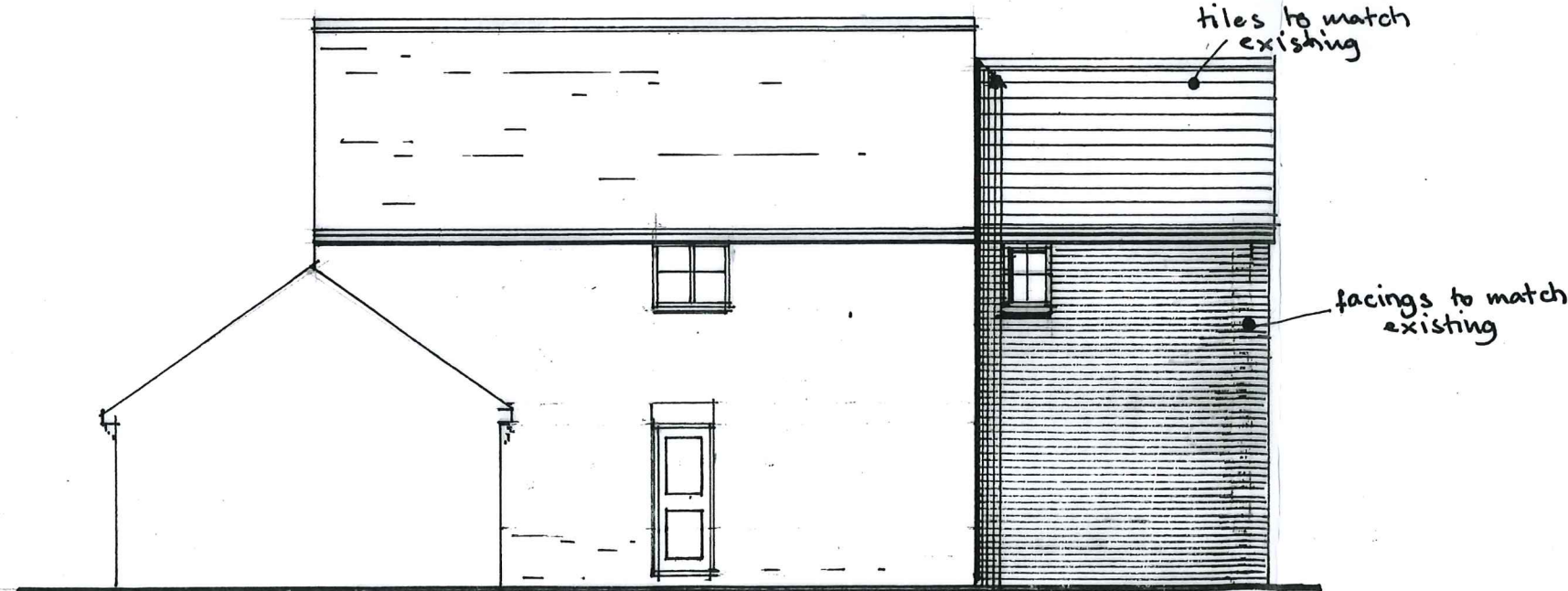

• side elevation •



• rear elevation •

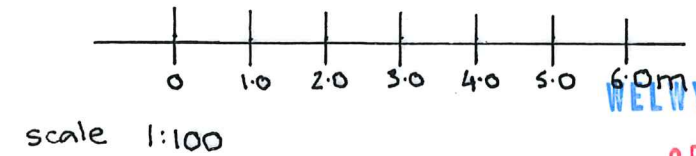

WELWYN HATFIELD
05 AUG 2019
PLANNING

• melville seth-ward & partners.
• architectural design / technologists.
• 3a canberra house.
• london road.
• st. albans.
• herts.
• BU 11E • tel: 01727 838017

NOTES:

Client
• Mr. & Mrs. B. Jones.
Job Title
• 69 Lavender Close.
• Hatfield • Herts.

Scale
1:100
Drawn by *appt.*
Date *june 19.*

Drawing Title Proposed Extension	
Drg No. 2626 - 2	Rev