

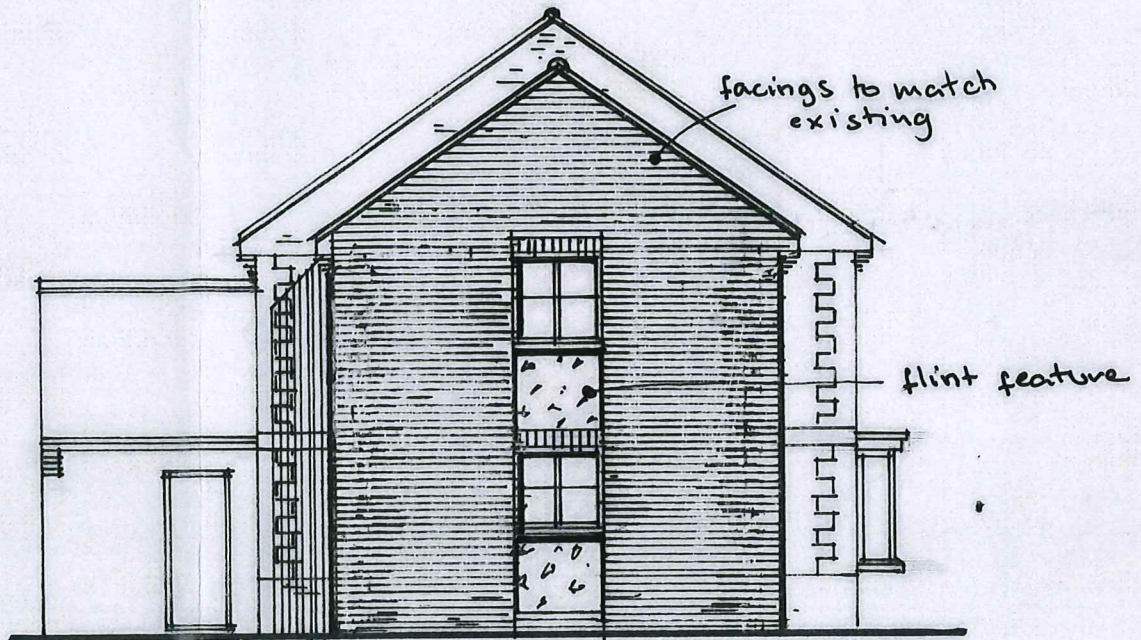

• front elevation •

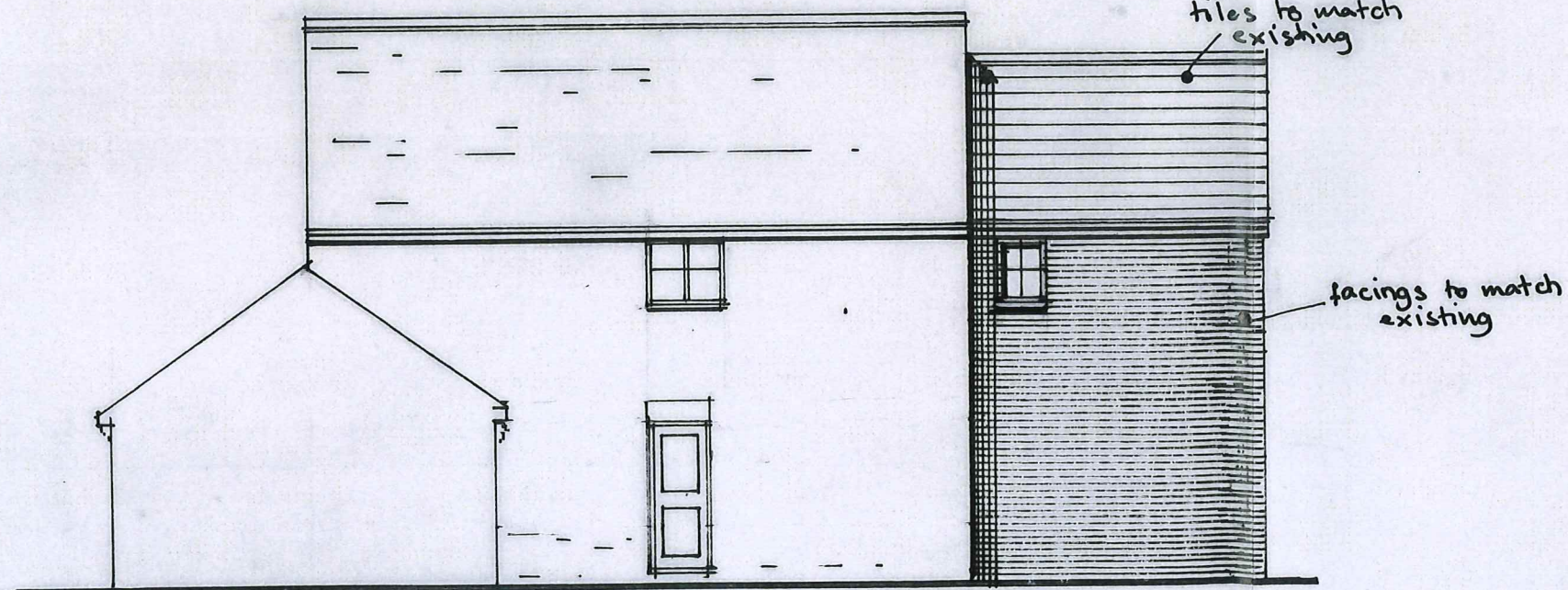

• side elevation •



• rear elevation •

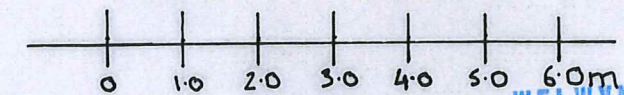

scale 1:100

WELWYN HATFIELD

29 JUL 2019

PLANNING

• melville seth-ward & partners.  
 • architectural design / technologists.  
 • 3a canberra house.  
 • london road.  
 • st. albans.  
 • herts.  
 • BU 11E • tel: 01727 838017

NOTES:

All dimensions must be checked on site and not scaled from this drawing.

Client

• Mr. & Mrs. B. Jones.

Job Title

69 Lavender Close •  
 Hatfield • Herts.

Scale

1:100

Drawn by

apj  
 Date June 19.

Drawing Title

Proposed Extension

Drg No.

2626 - 2

Rev