

**MATERIALS**

RED BROWN CLAY HAND MADE TILES WITH BONNET HIPS.

ALUMASC / GEE ALUMINIUM GUTTERS AND DOWNPIPES. SOFTWOOD WHITE PAINTED SOFFIT.

OAK GARAGE DOORS.

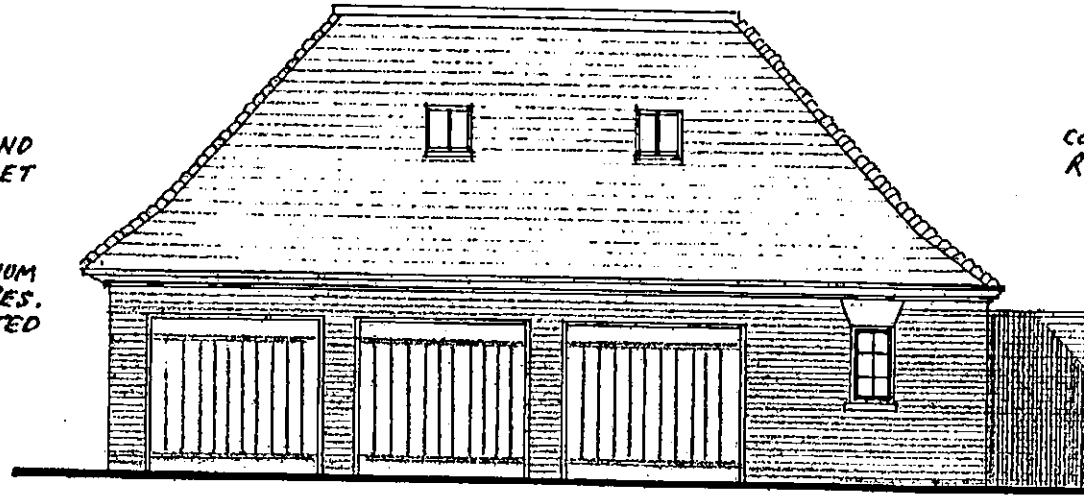

NORTH ELEVATION

CONSERVATION TYPE ROOFLIGHTS.

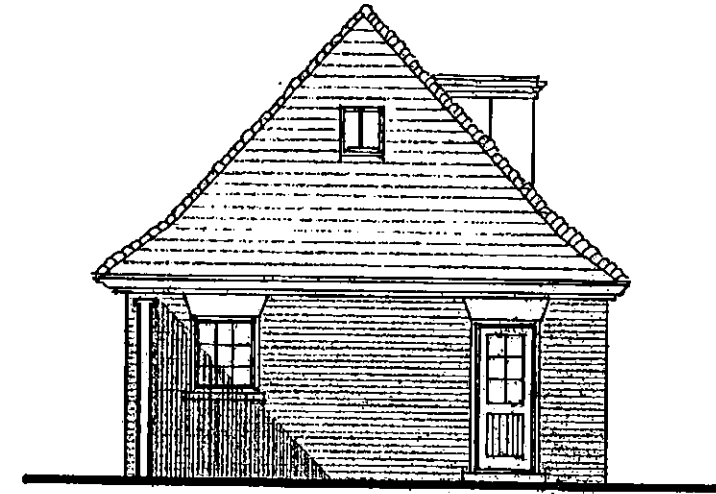

WEST ELEVATION

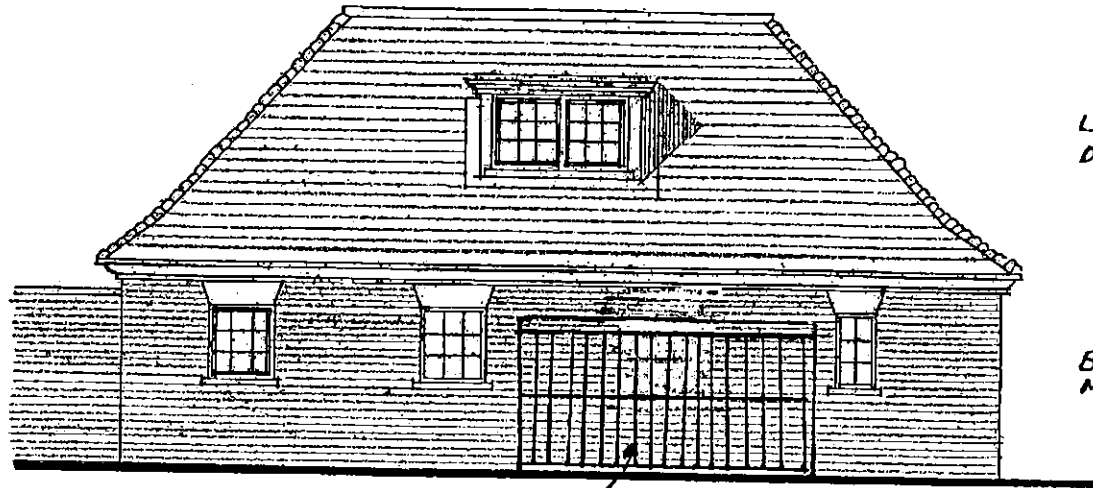

SOUTH ELEVATION

LEAD CLAD AND ROOFED DORMER.

BRICKWORK TO MATCH MAIN HOUSE.

PROPOSED LOCATION OF DOG CAGE (SEE DETAIL DRAWING NO: 5096/34)

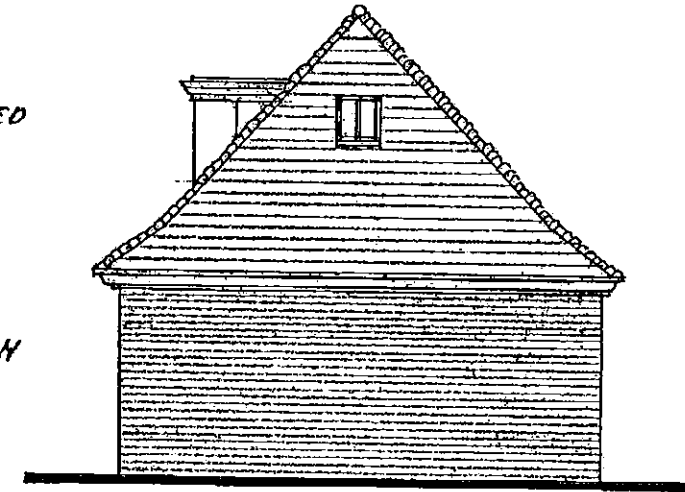

EAST ELEVATION

21 AUG 2009  
REVISED

REV A INCORPORATION OF DOG CAGE TO REAR OF GARAGE

WHITE PAINTED S.W. WINDOWS.

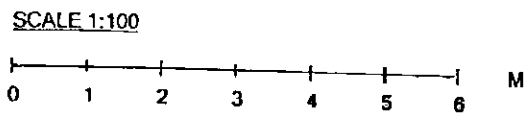

Adjacent Properties and Boundaries are shown for illustrative purposes only and have not been surveyed unless otherwise stated. All areas shown are approximate and should be verified before forming the basis of a decision.

All dimensions must be checked by the contractor before commencing work on site. No deviation from this drawing will be permitted without the prior written consent of the Architect.

The copyright of this drawing remains with the Architect and may not be reproduced in any form without prior written consent. Ground Floor Slabs, Foundations, Sub Structures, etc. All work below ground level is shown provisionally. Inspection of ground condition is essential prior to work commencing. Reassessment is essential when the ground conditions are apparent and redesign may be necessary in the light of soil conditions found. The responsibility for establishing the soil and sub-soil conditions rests with the contractor.

Project **REPLACEMENT HOUSE  
HIGH TREES  
LEGGATTE PARK  
POTTERS BAR, HERTS.**

**PROPOSED GARAGE AND STAFF  
ACCOMMODATION - ELEVATIONS**

Scale 1:100 AT A.3.

Date MARCH 2009

Drawing No EX14/33A



9 UPPER HIGH STREET  
WINCHESTER HANTS SO23 8UT  
TELEPHONE: 01962 843843

FAX: 01962 843303  
E-MAIL: admin@robertadamarchitects.com

LONDON OFFICE: 8 QUEEN SQUARE LONDON WC1N 3AU  
TELEPHONE: 020 7861 0140 FAX: 020 7713 6740

ROBERT ADAM ARCHITECTS IS A TRADING NAME OF ROBERT ADAM ARCHITECTS LIMITED