

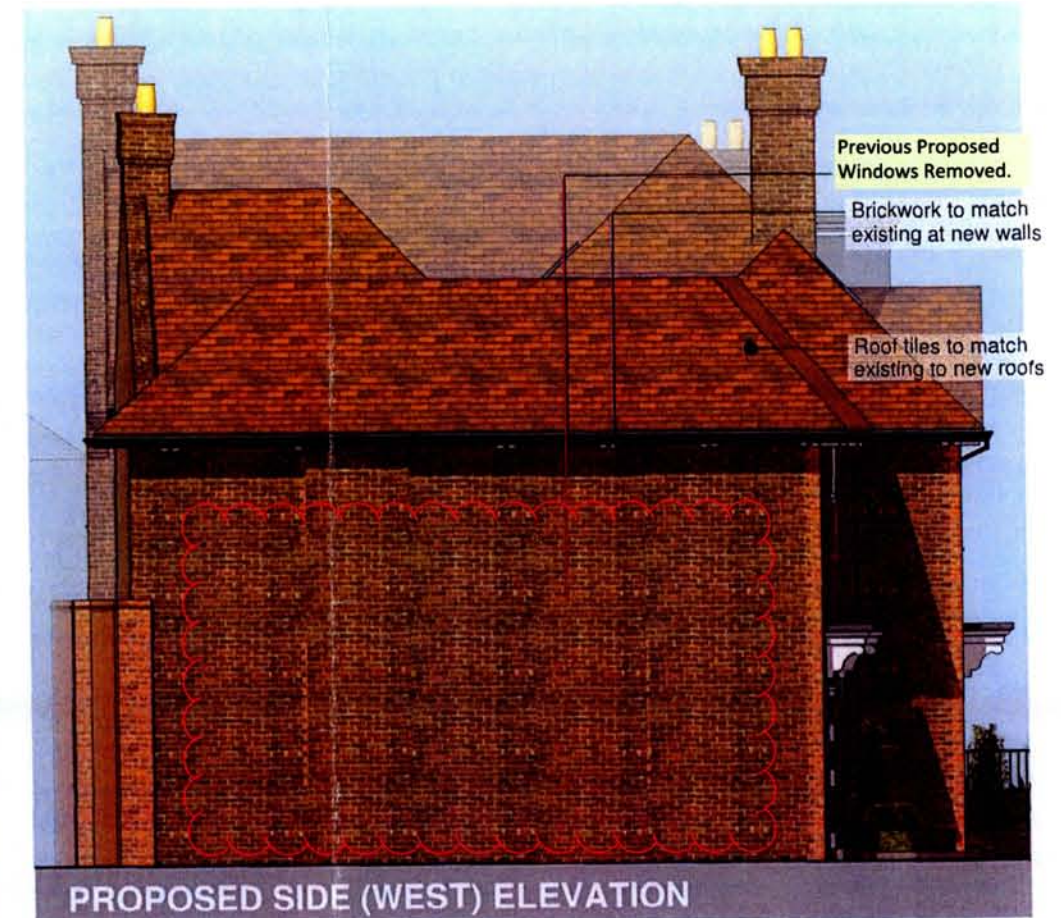

PROPOSED FRONT (SOUTH) ELEVATION

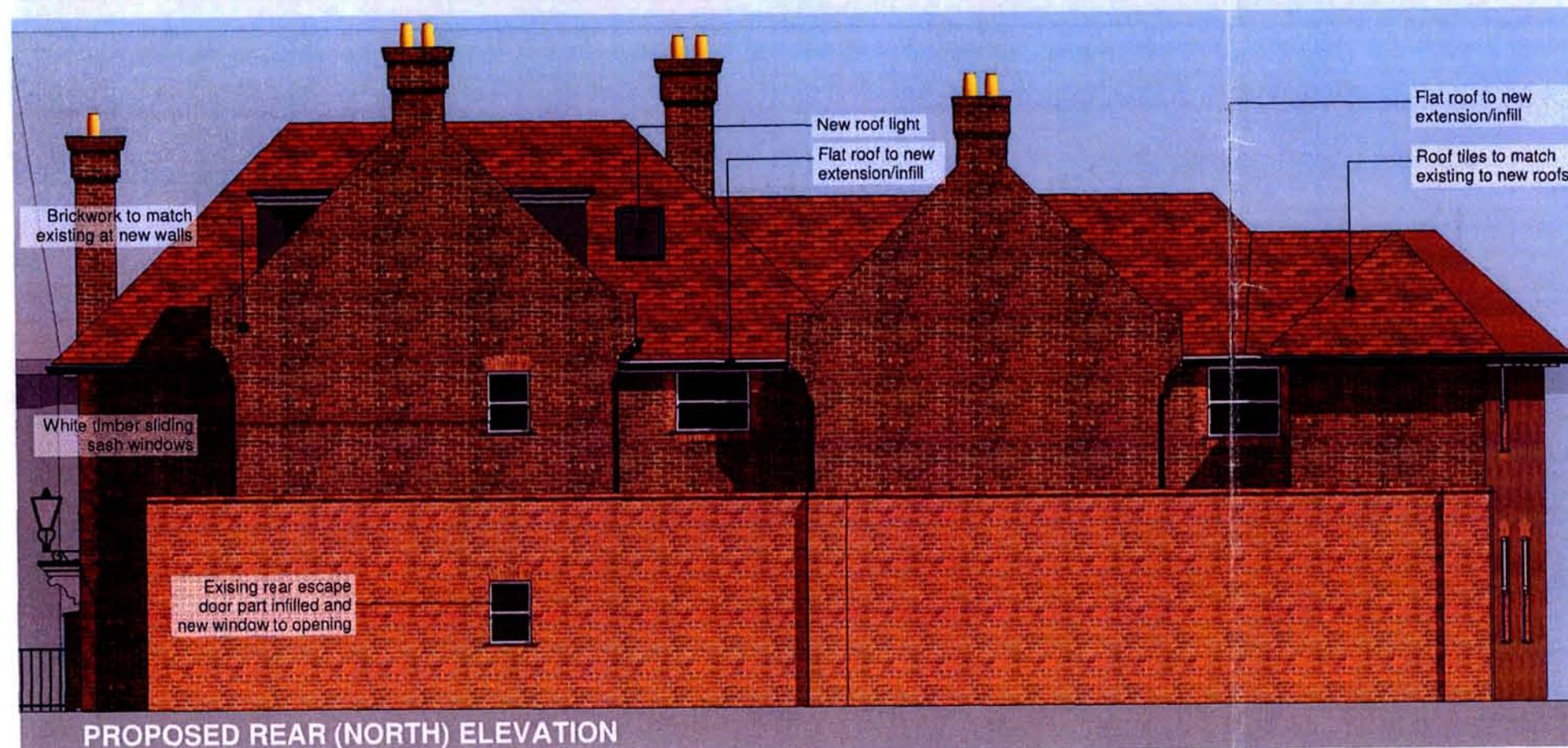

PROPOSED SIDE (WEST) ELEVATION



PROPOSED REAR (NORTH) ELEVATION



PROPOSED SIDE (EAST) ELEVATION

1:100 1 2.5 10m



bryant + moore

ARCHITECTS

19-25 Salisbury Square, Old Hatfield, Herts AL9 5BT
Tel: 01707 251428 Fax: 01707 251429 Email: mb@bryantandmoore.co.uk

PROPOSED DEVELOPMENT AT:
WILLOW HOUSE, 16-18 SALISBURY SQUARE, OLD HATFIELD, AL9 5BE

PROPOSED ELEVATIONS

1:100@A3 IB DEC 2014

23/03/16: Rev A. Reduce from 2 side windows each floor to single window. Relocate front rooflight due to structural constraints. Remove side windows facing alley way

14 226 PL07/A