

Scheme B

Amendments - 1 June 2007

- 1. Replace solid masonry wall to west elevation with railings on dwarf wall.
- 2. Replace first floor brickwork with black stained horizontal boarding.

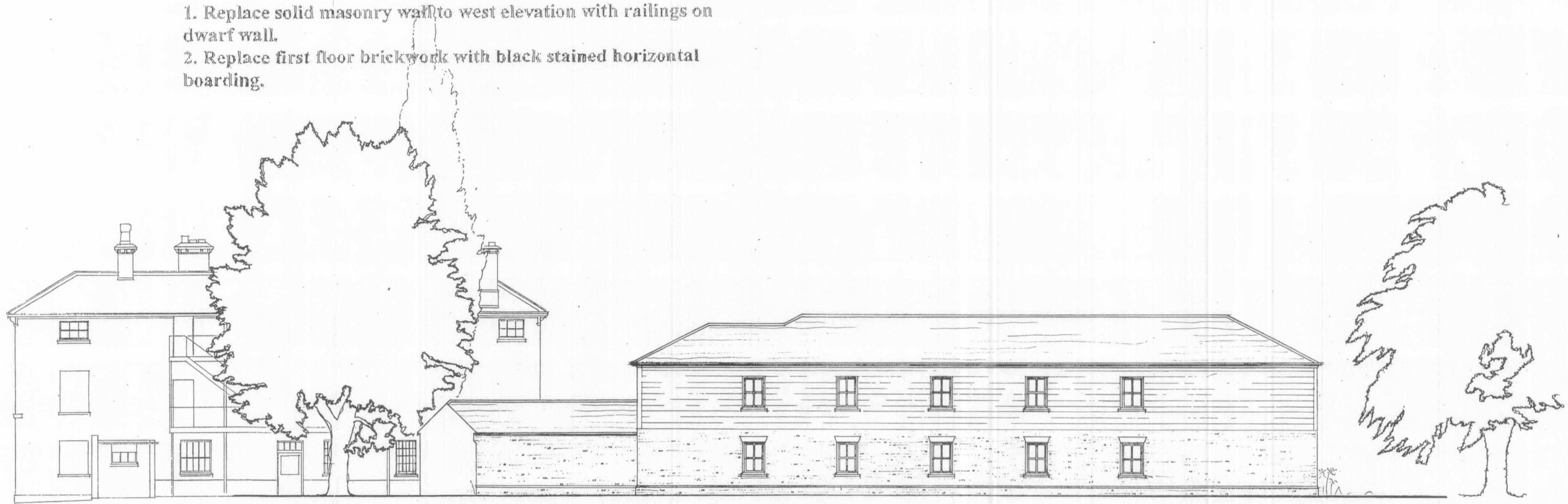

east elevation

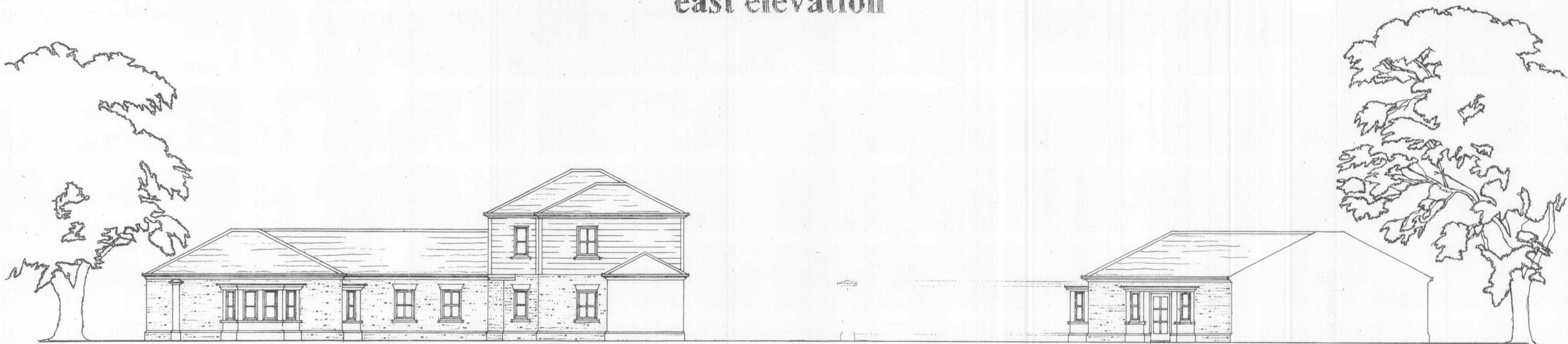

south elevation

Myrwood House

Replacement of Existing Prefab. Buildings  
& erection of an extension to Care Home

John Dickie Associates

Date: January 2007  
Drawing: Proposed Elevations  
Scale: 1:100  
Ref: Final Design - dwg 3

