

Scheme B

Amendments - 1 June 2007

1. Replace solid masonry wall to west elevation with railings on dwarf wall.
2. Replace first floor brickwork with black stained horizontal boarding.

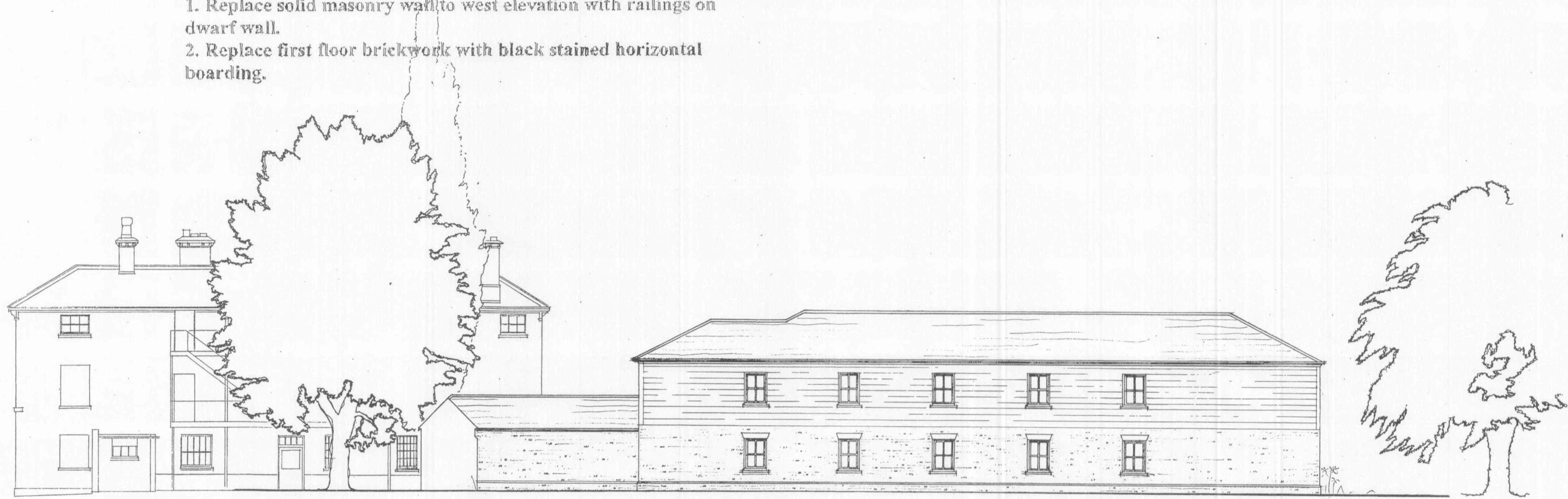

east elevation

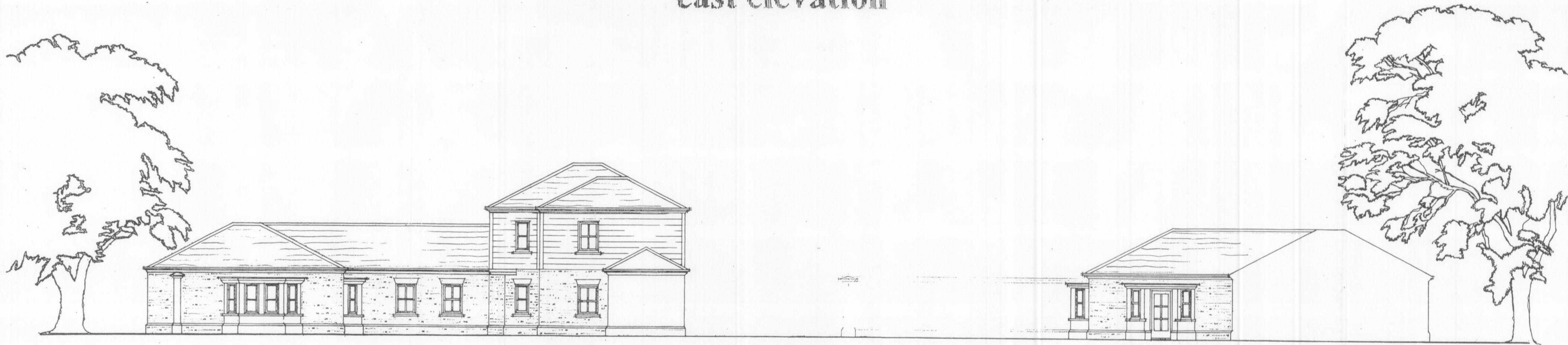

south elevation

Myrwood House

Replacement of Existing Prefab. Buildings  
& erection of an extension to Care Home

John Dickie Associates

Date: January 2007  
Drawing: Proposed Elevations  
Scale: 1:100  
Ref: Final Design - dwg 3

