

Scheme B

Amendments - 1 June 2007

1. Replace solid masonry wall to west elevation with railings on dwarf wall.
2. Replace first floor brickwork with black stained horizontal boarding.

Proposed Materials:

Roof - Natural Welsh slate

Walls - Stock bricks to match existing estate wall

Detailing - White limestone (Haddonstone) to plinth, window sills and heads, eaves and copings



west elevation (courtyard)

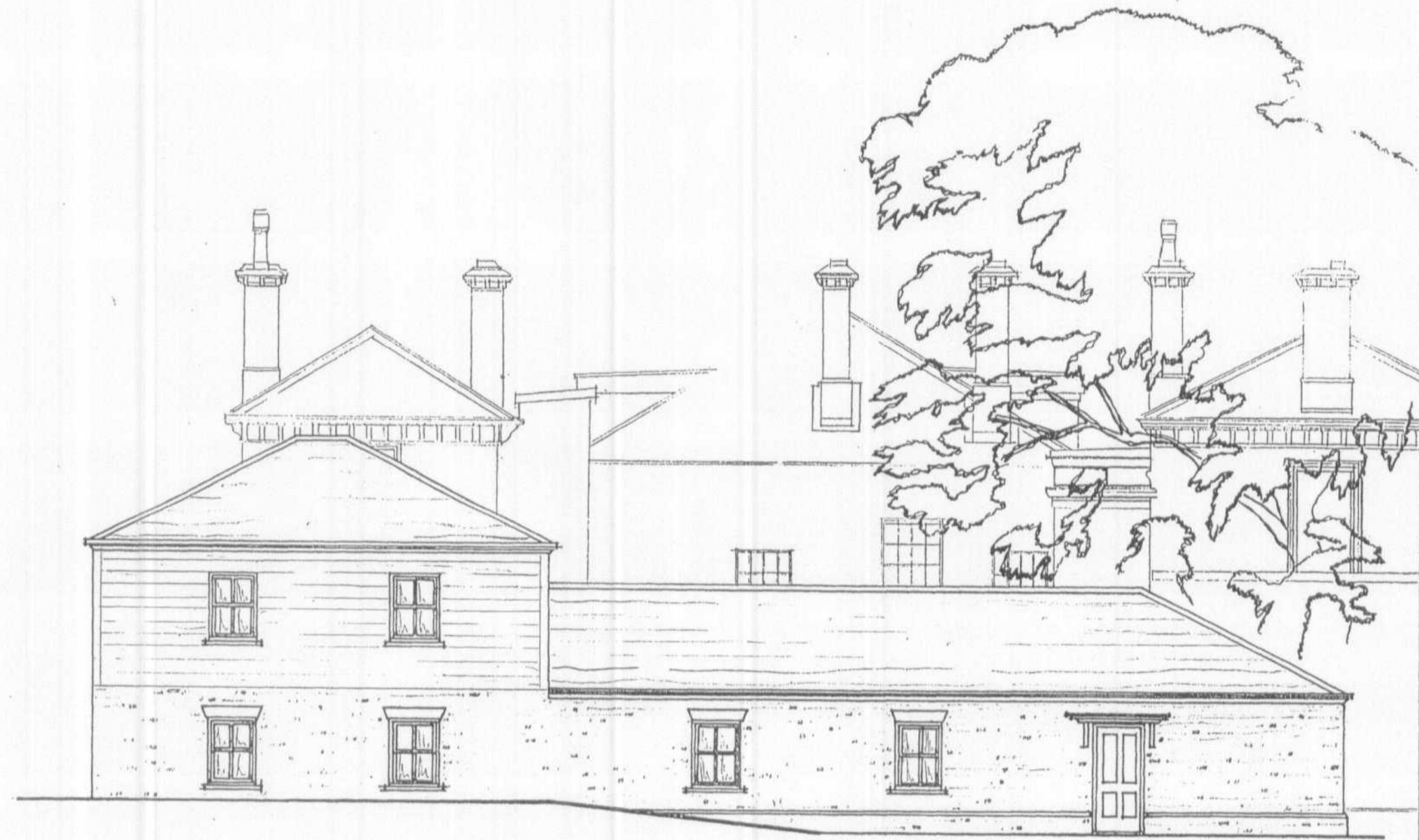

north elevation



west elevation



WIMWOOD HOUSE

Amendment of Existing Prefab. Buildings
In Connection of an extension to Care Home

John Dickie Associates

Date: January 2007

Drawing: Proposed Elevations

Scale: 1:100

Ref: Final Design - dwg 2

AMENDMENT
01 JUN 2007
NO: 612003/24/1/28