

Rev	Date	Description	Drawn	CKd
2	SEPT 16	PLANNING RESUBMISSION	AEB	IK
1	DEC 11	INITIAL PLANNING SUBMISSION	SR	IK

Project	Client	Architect
97 BRAMBLE ROAD DOUBLE STOREY SIDE EXTENSION	MR & MRS I KIFF 97 BRAMBLE ROAD HATFIELD, AL10 9SB	MR I. KIFF

Title	Drawn By	Date	Signed	Status
PROPOSED BLOCK PLAN	AEB	11/09/16	IK	FOR PLANNING APPROVAL
Checked By	Date	Signed	Scale @ A3	
AEB	11/09/16	IK	1:250	

Drawing No	Revision
BR102-10	R2

FRONT ELEVATION

BRAMBLE ROAD

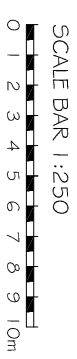
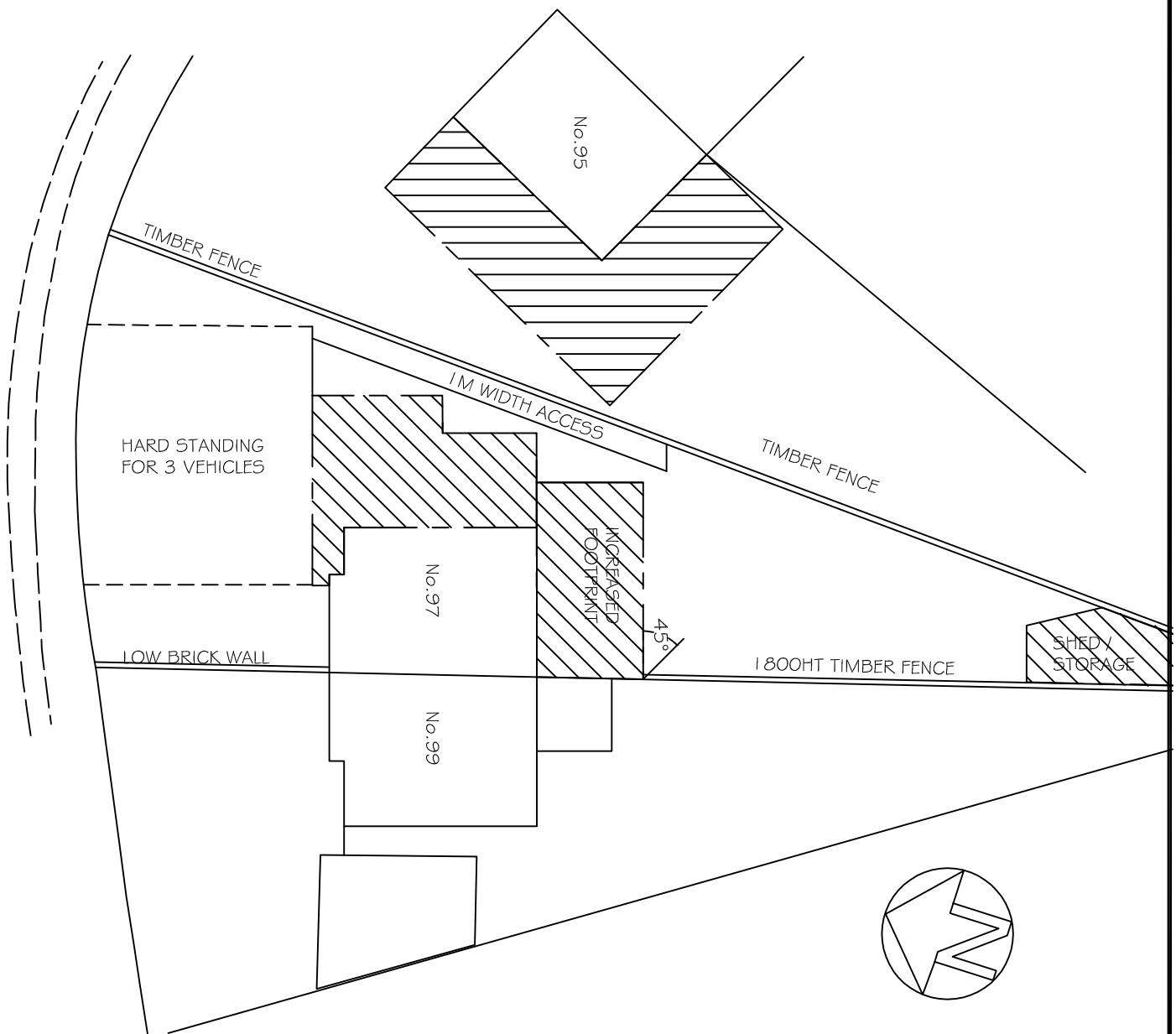

Do not scale from this drawing. The content of this drawing is the property of Mr Ian Kiff and shall not be reproduced without permission